

QUARTER 2, 2025 FENCELINE MONITORING REPORT FOR THE IRVING OIL SEARSPORT MARINE TERMINAL

Prepared For:

Irving Oil Terminals Inc.

190 Commerce Way
Portsmouth, NH 03801

Facility:

Irving Oil Terminals Inc.

52 Station Ave
Searsport, ME 04974

Prepared By:

Montrose Air Quality Services LLC

45 Route 46 East, Suite 601
Pine Brook, NJ 07058

Report Number: **027AA-027957-RT-975**

Date: **August 12, 2025**

IRVING OIL SEARSPORT MARINE TERMINAL FENCELINE MONITORING

The State of Maine promulgated the Chapter 171 regulatory rule, which establishes control, operating, inspection, testing, monitoring recordkeeping, and licensure requirements for petroleum storage facilities pursuant to 38 M.R.S. Section 590(1). Chapter 171 applies to petroleum storage facilities licensed or required to obtain an air emission license pursuant to either Major and Minor Source Air Emission License Regulations, 06-096 C.M.R. ch. 115 or Part 70 Air Emission License Regulation, 06-096 C.M.R. Ch. 140. The Irving Oil Searsport Marine Terminal operates under Air Emission License A-413-71-Q-R/A and A-413-71-R-M issued by the State of Maine Department of Environmental Protection Bureau of Air Quality. The License was issued pursuant to Major and Minor Source Air Emission License Regulations, 06-096 C.M.R. Ch. 115 and is subject to the requirements of Ch. 171. Accordingly, fence line monitoring for benzene, ethylbenzene, toluene, and xylenes (BTEX) and analyses of the samples in accordance with Appendix A to 40 C.F.R. Part 63.658, i.e., EPA Methods 325A and 325B as amended on 11/14/2018, is required.

The Irving Oil Searsport Marine Terminal FLM program began on 9/19/24, in accordance with Chapter 171 Section 6B and the Irving Oil Searsport Marine Terminal Chpt. 171 Fence Line Monitoring Plan, Rev 2, dated 8/9/24 and submitted to MEDEP on 8/20/24.

Reporting Requirements of Section 8, Chapter 171 and Corresponding Report Section		
	Requirement	Report Section
A	Facility name and address	Cover Page
B	Year and reporting quarter	Cover Page
C	For each passive monitor:	
	Latitude and longitude location coordinates	Site Coordinates Page
	Sampler name	FLM Results Page (Numbered name by location, in Sample Location column)
	Identification of type of sampler	FLM Results
D	The beginning and ending dates for each sampling period.	FLM Results
E	Individual sample results in units of micrograms per cubic meter for each monitor for each sampling period that ends during the reporting period. Results below the method detection limit shall be flagged as such and reported at the method detection limit.	FLM Results
F	Meteorological data collected during each sampling period, including wind speed and direction.	Meteorological Data Pages

IRVING OIL SEARSPORT MAINE TERMINAL FENCELINE MONITORING

Sample Code	Tube ID	Flags:										
		ND	The analyte was not present above the Method Detection Limit									
		J	Estimated Value - The analyte was detected between the Method Detection Limit and Reporting Limit									
		P	Field duplicate(s) exceed 30%RPD									
Pc	Field duplicate(s) exceed 30%RPD. Concentrations of both samples in duplicate are near the reporting limit											
		Benzene		Ethylbenzene		m-/p-Xylene		o-Xylene		Toluene		
		(ug/m ³)	Flag	(ug/m ³)	Flag	(ug/m ³)	Flag	(ug/m ³)	Flag	(ug/m ³)	Flag	
IRVSEA-1-S-20250320	C02208	0.911		0.841	P	2.8		1.07		3.55		
IRVSEA-2-S-20250320	B52690	0.874		0.957	P	3.03		1.14		3.04		
IRVSEA-2-D-20250320	B20899	0.811		1.34	P	2.47		0.961		2.62		
IRVSEA-2-B-20250320	B49576	0.193	ND	0.28	ND,P	0.28	ND	0.28	ND	0.248	ND	
IRVSEA-3-S-20250320	B45011	0.866		0.499	J,P	1.88		0.678		2.34		
IRVSEA-4-S-20250320	B43837	1.06		0.924	P	2.74		1.07		3.65		
IRVSEA-5-S-20250320	C53549	0.997		0.818	P	1.92		0.808		2.91		
IRVSEA-6-S-20250320	B37261	1.37		1.54	P	5.01		2.04		5.82		
IRVSEA-7-S-20250320	C55738	2.2		2.13	P	8.08		3.14		13.5		
IRVSEA-8-S-20250320	C43679	2.7		2.82	P	11		4.37		13.4		
IRVSEA-8-D-20250320	C40504	2.54		2.8	P	10.7		3.98		13.6		
IRVSEA-8-B-20250320	C37452	0.193	ND	0.281	ND,P	0.281	ND	0.281	ND	0.248	ND	
IRVSEA-9-S-20250320	C01772	1.43		1.08	P	4.09		1.59		5.11		
IRVSEA-10-S-20250320	B32945	2.28		1.78	P	6.29		2.48		8.47		
IRVSEA-11-S-20250320	C33494	1.62		1.8	P	5.98		2.32		8.03		
IRVSEA-12-S-20250320	C57659	1.42		0.992	P	3.98		1.56		5.01		
IRVSEA-13-S-20250320	C01304	1		0.621	P	2.13		0.849		2.92		
IRVSEA-14-S-20250320	C39234	0.848		0.435	J,P	1.79		0.689		2.11		
IRVSEA-15-S-20250320	C35872	1.08		0.84	P	2.57		1.04		2.96		
IRVSEA-16-S-20250320	B17417	0.746		0.89	P	2.79		1.16		2.46		
IRVSEA-17-S-20250320	C53665	0.961		0.632	P	2.57		1.01		2.66		
IRVSEA-1-S-20250403	B46123	0.504		0.552	J	1.11		0.529	J	1.9		
IRVSEA-2-S-20250403	C56838	0.553		0.351	J	1.02		0.395	J	1.65		
IRVSEA-2-D-20250403	B48599	0.686		0.463	J	1.09		0.493	J	2.14		
IRVSEA-2-B-20250403	C55511	0.192	ND	0.279	ND	0.279	ND	0.279	ND	0.247	ND	
IRVSEA-3-S-20250403	C16118	0.74		0.55	J	1.82		0.821		2.71		
IRVSEA-4-S-20250403	B43596	0.838		0.67		1.83		0.674		3.08		
IRVSEA-5-S-20250403	C35858	0.699		0.413	J	1.25		0.477	J	2.5		
IRVSEA-6-S-20250403	B17199	0.75		0.978		2.62		1.15		3.94		
IRVSEA-7-S-20250403	C38874	1.2		1.25		4.26		1.95		6.04		
IRVSEA-8-S-20250403	B33534	1.33		1.55		4.13		1.83		6.9		
IRVSEA-8-D-20250403	C00811	1.38		1.39		4.17		1.83		6.83		
IRVSEA-8-B-20250403	B50987	0.192	ND	0.279	ND	0.279	ND	0.279	ND	0.247	ND	

IRVING OIL SEARSPORT MAINE TERMINAL FENCELINE MONITORING

Sample Code	Tube ID	Flags:										
		ND	The analyte was not present above the Method Detection Limit									
		J	Estimated Value - The analyte was detected between the Method Detection Limit and Reporting Limit									
		P	Field duplicate(s) exceed 30%RPD									
Pc	Field duplicate(s) exceed 30%RPD. Concentrations of both samples in duplicate are near the reporting limit											
		Benzene		Ethylbenzene		m-/p-Xylene		o-Xylene		Toluene		
		(ug/m ³)	Flag	(ug/m ³)	Flag	(ug/m ³)	Flag	(ug/m ³)	Flag	(ug/m ³)	Flag	
IRVSEA-9-S-20250403	C35804	1.04		1.15		3.92		1.77		5.19		
IRVSEA-10-S-20250403	B17497	1.8		2.03		5.11		2.2		8.95		
IRVSEA-11-S-20250403	C35775	0.976		0.913		2.7		1.15		4.83		
IRVSEA-12-S-20250403	C36998	0.793		0.827		1.85		0.763		3.06		
IRVSEA-13-S-20250403	B53269	0.632		0.64		1.48		0.644		2.34		
IRVSEA-14-S-20250403	C33290	0.521		0.423	J	1.05		0.414	J	1.93		
IRVSEA-15-S-20250403	B19237	0.607		0.279	ND	0.701		0.287	J	1.28		
IRVSEA-16-S-20250403	B19713	0.472		0.786		1.3		0.601		2.09		
IRVSEA-17-S-20250403	B50829	0.632		0.388	J	1.05		0.477	J	1.71		
IRVSEA-1-S-20250417	B27938	0.489		0.277	ND	0.415	J	0.277	ND	1.03		
IRVSEA-2-S-20250417	B28052	0.435		0.282	J	0.58		0.277	ND	1.09		
IRVSEA-2-D-20250417	C02238	0.459		0.277	ND	0.531	J	0.277	ND	1.01		
IRVSEA-2-B-20250417	C01816	0.19	ND	0.277	ND	0.277	ND	0.277	ND	0.245	ND	
IRVSEA-3-S-20250417	C55536	0.551		0.349	J	0.556		0.277	ND	1.29		
IRVSEA-4-S-20250417	B17563	0.658		0.321	J	0.748		0.313	J	1.77		
IRVSEA-5-S-20250417	C01647	0.685		0.485	J	1.21		0.504	J	2.11		
IRVSEA-6-S-20250417	B48547	0.893		0.703		1.47		0.669		3.69		
IRVSEA-7-S-20250417	C43554	1.25		1.24		3.59		1.6		5.95		
IRVSEA-8-S-20250417	C00795	2.12		1.85		5.43		2.36		11.3		
IRVSEA-8-D-20250417	C01937	2.03		1.61		4.59		1.97		10.1		
IRVSEA-8-B-20250417	C33754	0.19	ND	0.277	ND	0.277	ND	0.277	ND	0.672		
IRVSEA-9-S-20250417	B33530	0.877		0.915		2.06		0.889		4.22		
IRVSEA-10-S-20250417	C24097	1.02		0.673		2.22		0.939		4.1		
IRVSEA-11-S-20250417	B38404	1.25		0.84		2.31		0.978		5.53		
IRVSEA-12-S-20250417	C00676	1.33		1.3		3.19		1.36		9.28		
IRVSEA-13-S-20250417	C34298	0.767		0.559	J	1.55		0.658		3.06		
IRVSEA-14-S-20250417	C32896	0.576		0.605		1.21		0.514	J	3.26		
IRVSEA-15-S-20250417	C34203	0.501		0.277	ND	0.366	J	0.277	ND	0.819		
IRVSEA-16-S-20250417	B19260	0.431		0.317	J	0.595		0.277	ND	1.7		
IRVSEA-17-S-20250417	B49446	0.535		0.277	ND	0.434	J	0.277	ND	1.54		
IRVSEA-1-S-20250501	C55428	0.731		0.419	J	1.04		0.426	J	1.89		
IRVSEA-2-S-20250501	C43670	0.637		0.451	J	1.62		0.615		1.89		

IRVING OIL SEARSPORT MAINE TERMINAL FENCELINE MONITORING

Flags:	ND	The analyte was not present above the Method Detection Limit									
	J	Estimated Value - The analyte was detected between the Method Detection Limit and Reporting Limit									
	P	Field duplicate(s) exceed 30%RPD									
	Pc	Field duplicate(s) exceed 30%RPD. Concentrations of both samples in duplicate are near the reporting limit									
Sample Code	Tube ID	Benzene		Ethylbenzene		m-/p-Xylene		o-Xylene		Toluene	
		(ug/m ³)	Flag	(ug/m ³)	Flag	(ug/m ³)	Flag	(ug/m ³)	Flag	(ug/m ³)	Flag
IRVSEA-2-D-20250501	B34840	0.637		0.413	J	1.3		0.503	J	1.83	
IRVSEA-2-B-20250501	B47067	0.19	ND	0.276	ND	0.276	ND	0.276	ND	0.244	ND
IRVSEA-3-S-20250501	B51004	0.822		0.546	J	1.63		0.533	J	2.28	
IRVSEA-4-S-20250501	C43205	0.603		0.561	J	1.83		0.591		1.9	
IRVSEA-5-S-20250501	C34176	0.522		0.495	J	1.69		0.475	J	1.44	
IRVSEA-6-S-20250501	B50989	0.669		0.366	J	1.07		0.442	J	1.81	
IRVSEA-7-S-20250501	B49581	0.963		0.651		2.02		0.849		3.31	
IRVSEA-8-S-20250501	C55735	1.19		0.929		3.01		1.28		4.71	
IRVSEA-8-D-20250501	C57804	1.21		0.901		2.87		1.24		4.59	
IRVSEA-8-B-20250501	C43189	0.19	ND	0.276	ND	0.276	ND	0.276	ND	0.244	ND
IRVSEA-9-S-20250501	B35670	1.13		0.944		2.64		1.12		4.32	
IRVSEA-10-S-20250501	B48632	1.8		1.21		3.79		1.62		6.78	
IRVSEA-11-S-20250501	B50776	1.81		1.41		4.36		1.77		7.5	
IRVSEA-12-S-20250501	B28109	1.4		1.45		4.41		1.82		6.29	
IRVSEA-13-S-20250501	B48530	0.997		0.48	J	1.44		0.624		2.81	
IRVSEA-14-S-20250501	C43642	0.841		0.412	J	1.34		0.533	J	2.42	
IRVSEA-15-S-20250501	C57716	0.574		0.276	ND	0.899		0.352	J	1.24	
IRVSEA-16-S-20250501	C17024	0.539		0.276	ND	0.604		0.276	ND	0.884	
IRVSEA-17-S-20250501	C38560	0.478		0.39	J	1.31		0.53	J	1.08	
IRVSEA-1-S-20250515	C36942	0.625		0.878		3.69		1.42		4.4	P
IRVSEA-2-S-20250515	C55691	0.787		1.12		5.09		1.94		5.15	P
IRVSEA-2-D-20250515	B50999	0.925		1.37		5.12		2.17		7.18	P
IRVSEA-2-B-20250515	B49637	0.189	ND	0.275	ND	0.275	ND	0.275	ND	0.244	ND,P
IRVSEA-3-S-20250515	C16097	0.819		1.04		3.52		1.32		4.18	P
IRVSEA-4-S-20250515	B50690	0.904		1.5		5.5		2.1		5.97	P
IRVSEA-5-S-20250515	B31695	0.652		0.8		2.82		1.02		3.27	P
IRVSEA-6-S-20250515	C40533	0.802		1.2		3.96		1.59		5.04	P
IRVSEA-7-S-20250515	C35746	1.24		1.95		5.58		2.15		9.67	P
IRVSEA-8-S-20250515	B20835	1.97		2.46		9.18		3.69		12.4	P
IRVSEA-8-D-20250515	C53693	2.02		2.38		7.93		3.11		11.9	P
IRVSEA-8-B-20250515	C43573	0.189	ND	0.275	ND	0.275	ND	0.275	ND	0.244	ND,P
IRVSEA-9-S-20250515	C37015	1.15		1.31		4.36		1.8		5.53	P

IRVING OIL SEARSPORT MAINE TERMINAL FENCELINE MONITORING

Sample Code	Tube ID	Flags:										
		ND	The analyte was not present above the Method Detection Limit									
		J	Estimated Value - The analyte was detected between the Method Detection Limit and Reporting Limit									
		P	Field duplicate(s) exceed 30%RPD									
Pc	Field duplicate(s) exceed 30%RPD. Concentrations of both samples in duplicate are near the reporting limit											
		Benzene		Ethylbenzene		m-/p-Xylene		o-Xylene		Toluene		
		(ug/m ³)	Flag	(ug/m ³)	Flag	(ug/m ³)	Flag	(ug/m ³)	Flag	(ug/m ³)	Flag	
IRVSEA-10-S-20250515	B18532	1.42		1.36		5.04		2.01		7.37	P	
IRVSEA-11-S-20250515	B44420	1.59		1.53		5.82		2.42		8.41	P	
IRVSEA-12-S-20250515	C17200	1.31		1.99		5.81		2.29		8.73	P	
IRVSEA-13-S-20250515	B38360	0.857		1.04		4.04		1.66		4.51	P	
IRVSEA-14-S-20250515	C35765	0.851		1.22		4.46		1.8		5.4	P	
IRVSEA-15-S-20250515	B18523	0.913		1.11		4.71		1.84		4.4	P	
IRVSEA-16-S-20250515	B38545	0.322	J	0.275	ND	0.341	J	0.275	ND	0.479	J,P	
IRVSEA-17-S-20250515	B46176	0.348	J	0.275	ND	0.695		0.275	ND	0.767	P	
IRVSEA-1-S-20250529	B15768	0.875	P	0.422	J,Pc	1.02	P	0.437	J,Pc	1.82	P	
IRVSEA-2-S-20250529	C55512	0.783	P	0.407	J,Pc	1.22	P	0.37	J,Pc	1.9	P	
IRVSEA-2-D-20250529	C55422	1.11	P	0.684	Pc	2.35	P	0.714	Pc	2.74	P	
IRVSEA-2-B-20250529	C33313	0.188	ND,P	0.273	ND,Pc	0.273	ND,P	0.273	ND,Pc	0.242	ND,P	
IRVSEA-3-S-20250529	B21046	1	P	0.828	Pc	2.56	P	0.779	Pc	2.61	P	
IRVSEA-4-S-20250529	C40145	1.11	P	0.949	Pc	2.84	P	0.959	Pc	3.32	P	
IRVSEA-5-S-20250529	B17524	0.979	P	0.562	J,Pc	1.5	P	0.511	J,Pc	1.89	P	
IRVSEA-6-S-20250529	B10944	1.05	P	0.486	J,Pc	1.31	P	0.51	J,Pc	2.57	P	
IRVSEA-7-S-20250529	B49421	1.56	P	0.887	Pc	2.54	P	1.05	Pc	4.74	P	
IRVSEA-8-S-20250529	C00606	2.01	P	1.19	Pc	3.44	P	1.44	Pc	6.46	P	
IRVSEA-8-D-20250529	C53667	1.84	P	0.982	Pc	2.95	P	1.34	Pc	6.27	P	
IRVSEA-8-B-20250529	C01434	0.188	ND,P	0.273	ND,Pc	0.273	ND,P	0.273	ND,Pc	0.242	ND,P	
IRVSEA-9-S-20250529	C01328	1.35	P	0.698	Pc	1.79	P	0.805	Pc	3.43	P	
IRVSEA-10-S-20250529	C20410	1.72	P	0.821	Pc	2.42	P	1.02	Pc	5.2	P	
IRVSEA-11-S-20250529	B20172	2.41	P	1.49	Pc	4.36	P	1.7	Pc	9.08	P	
IRVSEA-12-S-20250529	B20145	1.52	P	0.789	Pc	2.13	P	0.904	Pc	4.65	P	
IRVSEA-13-S-20250529	C01905	1.01	P	0.416	J,Pc	1.18	P	0.484	J,Pc	2.48	P	
IRVSEA-14-S-20250529	B14791	0.949	P	0.305	J,Pc	0.839	P	0.315	J,Pc	1.86	P	
IRVSEA-15-S-20250529	C55561	0.835	P	0.273	ND,Pc	0.657	P	0.273	ND,Pc	1.33	P	
IRVSEA-16-S-20250529	B35922	0.613	P	0.287	J,Pc	0.557	P	0.273	ND,Pc	0.883	P	
IRVSEA-17-S-20250529	B35573	0.768	P	0.273	ND,Pc	0.487	J,P	0.273	ND,Pc	1.27	P	
IRVSEA-1-S-20250612	B45101	0.833		0.342	J,Pc	0.875	P	0.333	J,Pc	2.51	P	
IRVSEA-2-S-20250612	C57489	0.759		0.466	J,Pc	1.67	P	0.533	J,Pc	2.1	P	
IRVSEA-2-D-20250612	C57815	0.954		0.858	Pc	3.29	P	1.03	Pc	3.1	P	

IRVING OIL SEARSPORT MAINE TERMINAL FENCELINE MONITORING

Flags:	ND	The analyte was not present above the Method Detection Limit									
	J	Estimated Value - The analyte was detected between the Method Detection Limit and Reporting Limit									
	P	Field duplicate(s) exceed 30%RPD									
	Pc	Field duplicate(s) exceed 30%RPD. Concentrations of both samples in duplicate are near the reporting limit									
Sample Code	Tube ID	Benzene		Ethylbenzene		m-/p-Xylene		o-Xylene		Toluene	
		(ug/m ³)	Flag	(ug/m ³)	Flag	(ug/m ³)	Flag	(ug/m ³)	Flag	(ug/m ³)	Flag
IRVSEA-2-B-20250612	C57713	0.187	ND	0.273	ND,Pc	0.273	ND,P	0.273	ND,Pc	0.241	ND,P
IRVSEA-3-S-20250612	B16302	0.701		1.6	Pc	5.24	P	1.25	Pc	2.69	P
IRVSEA-4-S-20250612	C55575	0.876		0.847	Pc	3.05	P	0.957	Pc	2.58	P
IRVSEA-5-S-20250612	C20428	0.78		0.317	J,Pc	0.84	P	0.295	J,Pc	1.81	P
IRVSEA-6-S-20250612	C59972	0.711		0.391	J,Pc	1.48	P	0.604	Pc	2.23	P
IRVSEA-8-D-20250612	C38543	1.61		1.1	Pc	3.52	P	1.38	Pc	6.38	P
IRVSEA-8-B-20250612	B47160	0.187	ND	0.273	ND,Pc	0.273	ND,P	0.273	ND,Pc	0.241	ND,P
IRVSEA-9-S-20250612	C35862	1.21		0.727	Pc	2.62	P	1	Pc	4.42	P
IRVSEA-10-S-20250612	C57509	1.55		1.03	Pc	3.77	P	1.51	Pc	6.24	P
IRVSEA-11-S-20250612	C43623	2.1		1.29	Pc	4.43	P	1.75	Pc	8.64	P
IRVSEA-12-S-20250612	C35751	1.66		0.915	Pc	2.82	P	1.08	Pc	5.89	P
IRVSEA-13-S-20250612	C60002	1.03		0.636	Pc	1.96	P	0.827	Pc	3.45	P
IRVSEA-14-S-20250612	B20640	0.854		0.413	J,Pc	1.21	P	0.452	J,Pc	2.34	P
IRVSEA-15-S-20250612	C55326	0.474		0.273	ND,Pc	0.423	J,P	0.273	ND,Pc	0.894	P
IRVSEA-16-S-20250612	B44253	0.632		0.273	ND,Pc	0.295	J,P	0.273	ND,Pc	0.696	P
IRVSEA-17-S-20250612	C35750	0.467		0.273	ND,Pc	0.492	J,P	0.273	ND,Pc	0.904	P
Quarter 2, 2025 Maximum		2.70		2.82		11.00		4.37		13.50	
Quarter 2, 2025 Average		1.02		0.84		2.62		1.05		3.97	
Rolling Annual Maximum ¹		4.66		27.30		128.00		40.9		18.90	
Rolling Annual Average ²		-		-		-		-		-	

¹ Rolling Annual Maximum based on Quarter 4, 2024, Quarter 1, 2025 and Quarter 2, 2025 data only.

² Rolling Annual Average will be populated when four quarters of data have been collected.

IRVING OIL TERMINALS INC. – SEARSPORT MARINE TERMINAL
FLM MONITORING RESULTS
SAMPLE EVENTS 3-20-25 THROUGH 6-26-25

IRVING OIL SEARSPORT MAINE TERMINAL FENCELINE MONITORING

SAMPLE ID	SAMPLE LOC.	COMPOUND NAME	SAMPLE TYPE	RESULT 3	RESULT UNITS3	MDL3	MDL UNITS3	LAB FLAGS	DETECT FLAG	SAMPLE START DATE	SAMPLE START TIME	SAMPLE END DATE	SAMPLE END TIME
IRVSEA-1-S-20250320	1	Benzene	Sample	0.911	ug/m3	0.193	ug/m3		Y	3/20/2025	08:05	4/3/2025	08:30
IRVSEA-1-S-20250320	1	Ethylbenzene	Sample	0.841	ug/m3	0.28	ug/m3	P	Y	3/20/2025	08:05	4/3/2025	08:30
IRVSEA-1-S-20250320	1	m-/p-Xylenes	Sample	2.8	ug/m3	0.28	ug/m3		Y	3/20/2025	08:05	4/3/2025	08:30
IRVSEA-1-S-20250320	1	o-Xylene	Sample	1.07	ug/m3	0.28	ug/m3		Y	3/20/2025	08:05	4/3/2025	08:30
IRVSEA-1-S-20250320	1	Toluene	Sample	3.55	ug/m3	0.248	ug/m3		Y	3/20/2025	08:05	4/3/2025	08:30
IRVSEA-2-S-20250320	2	Benzene	Sample	0.874	ug/m3	0.193	ug/m3		Y	3/20/2025	08:15	4/3/2025	08:40
IRVSEA-2-S-20250320	2	Ethylbenzene	Sample	0.957	ug/m3	0.28	ug/m3	P	Y	3/20/2025	08:15	4/3/2025	08:40
IRVSEA-2-S-20250320	2	m-/p-Xylenes	Sample	3.03	ug/m3	0.28	ug/m3		Y	3/20/2025	08:15	4/3/2025	08:40
IRVSEA-2-S-20250320	2	o-Xylene	Sample	1.14	ug/m3	0.28	ug/m3		Y	3/20/2025	08:15	4/3/2025	08:40
IRVSEA-2-S-20250320	2	Toluene	Sample	3.04	ug/m3	0.248	ug/m3		Y	3/20/2025	08:15	4/3/2025	08:40
IRVSEA-2-D-20250320	2	Benzene	Duplicate	0.811	ug/m3	0.193	ug/m3		Y	3/20/2025	08:15	4/3/2025	08:40
IRVSEA-2-D-20250320	2	Ethylbenzene	Duplicate	1.34	ug/m3	0.28	ug/m3	P	Y	3/20/2025	08:15	4/3/2025	08:40
IRVSEA-2-D-20250320	2	m-/p-Xylenes	Duplicate	2.47	ug/m3	0.28	ug/m3		Y	3/20/2025	08:15	4/3/2025	08:40
IRVSEA-2-D-20250320	2	o-Xylene	Duplicate	0.961	ug/m3	0.28	ug/m3		Y	3/20/2025	08:15	4/3/2025	08:40
IRVSEA-2-D-20250320	2	Toluene	Duplicate	2.62	ug/m3	0.248	ug/m3		Y	3/20/2025	08:15	4/3/2025	08:40
IRVSEA-2-B-20250320	2	Benzene	Blank	<0.193	ug/m3	0.193	ug/m3	ND	N	3/20/2025	08:15	4/3/2025	08:40
IRVSEA-2-B-20250320	2	Ethylbenzene	Blank	<0.28	ug/m3	0.28	ug/m3	ND,P	N	3/20/2025	08:15	4/3/2025	08:40
IRVSEA-2-B-20250320	2	m-/p-Xylenes	Blank	<0.28	ug/m3	0.28	ug/m3	ND	N	3/20/2025	08:15	4/3/2025	08:40
IRVSEA-2-B-20250320	2	o-Xylene	Blank	<0.28	ug/m3	0.28	ug/m3	ND	N	3/20/2025	08:15	4/3/2025	08:40
IRVSEA-2-B-20250320	2	Toluene	Blank	<0.248	ug/m3	0.248	ug/m3	ND	N	3/20/2025	08:15	4/3/2025	08:40
IRVSEA-3-S-20250320	3	Benzene	Sample	0.866	ug/m3	0.193	ug/m3		Y	3/20/2025	08:25	4/3/2025	08:50
IRVSEA-3-S-20250320	3	Ethylbenzene	Sample	0.499	ug/m3	0.28	ug/m3	J,P	Y	3/20/2025	08:25	4/3/2025	08:50
IRVSEA-3-S-20250320	3	m-/p-Xylenes	Sample	1.88	ug/m3	0.28	ug/m3		Y	3/20/2025	08:25	4/3/2025	08:50
IRVSEA-3-S-20250320	3	o-Xylene	Sample	0.678	ug/m3	0.28	ug/m3		Y	3/20/2025	08:25	4/3/2025	08:50
IRVSEA-3-S-20250320	3	Toluene	Sample	2.34	ug/m3	0.248	ug/m3		Y	3/20/2025	08:25	4/3/2025	08:50
IRVSEA-4-S-20250320	4	Benzene	Sample	1.06	ug/m3	0.193	ug/m3		Y	3/20/2025	08:30	4/3/2025	08:55
IRVSEA-4-S-20250320	4	Ethylbenzene	Sample	0.924	ug/m3	0.28	ug/m3	P	Y	3/20/2025	08:30	4/3/2025	08:55
IRVSEA-4-S-20250320	4	m-/p-Xylenes	Sample	2.74	ug/m3	0.28	ug/m3		Y	3/20/2025	08:30	4/3/2025	08:55
IRVSEA-4-S-20250320	4	o-Xylene	Sample	1.07	ug/m3	0.28	ug/m3		Y	3/20/2025	08:30	4/3/2025	08:55
IRVSEA-4-S-20250320	4	Toluene	Sample	3.65	ug/m3	0.248	ug/m3		Y	3/20/2025	08:30	4/3/2025	08:55
IRVSEA-5-S-20250320	5	Benzene	Sample	0.997	ug/m3	0.193	ug/m3		Y	3/20/2025	08:40	4/3/2025	09:00
IRVSEA-5-S-20250320	5	Ethylbenzene	Sample	0.818	ug/m3	0.281	ug/m3	P	Y	3/20/2025	08:40	4/3/2025	09:00

IRVING OIL SEARSPORT MAINE TERMINAL FENCELINE MONITORING

SAMPLE ID	SAMPLE LOC.	COMPOUND NAME	SAMPLE TYPE	RESULT 3	RESULT UNITS3	MDL3	MDL UNITS3	LAB FLAGS	DETECT FLAG	SAMPLE START DATE	SAMPLE START TIME	SAMPLE END DATE	SAMPLE END TIME
IRVSEA-5-S-20250320	5	m-/p-Xylenes	Sample	1.92	ug/m3	0.281	ug/m3		Y	3/20/2025	08:40	4/3/2025	09:00
IRVSEA-5-S-20250320	5	o-Xylene	Sample	0.808	ug/m3	0.281	ug/m3		Y	3/20/2025	08:40	4/3/2025	09:00
IRVSEA-5-S-20250320	5	Toluene	Sample	2.91	ug/m3	0.248	ug/m3		Y	3/20/2025	08:40	4/3/2025	09:00
IRVSEA-6-S-20250320	6	Benzene	Sample	1.37	ug/m3	0.193	ug/m3		Y	3/20/2025	08:50	4/3/2025	09:10
IRVSEA-6-S-20250320	6	Ethylbenzene	Sample	1.54	ug/m3	0.281	ug/m3	P	Y	3/20/2025	08:50	4/3/2025	09:10
IRVSEA-6-S-20250320	6	m-/p-Xylenes	Sample	5.01	ug/m3	0.281	ug/m3		Y	3/20/2025	08:50	4/3/2025	09:10
IRVSEA-6-S-20250320	6	o-Xylene	Sample	2.04	ug/m3	0.281	ug/m3		Y	3/20/2025	08:50	4/3/2025	09:10
IRVSEA-6-S-20250320	6	Toluene	Sample	5.82	ug/m3	0.248	ug/m3		Y	3/20/2025	08:50	4/3/2025	09:10
IRVSEA-7-S-20250320	7	Benzene	Sample	2.2	ug/m3	0.193	ug/m3		Y	3/20/2025	09:00	4/3/2025	09:20
IRVSEA-7-S-20250320	7	Ethylbenzene	Sample	2.13	ug/m3	0.281	ug/m3	P	Y	3/20/2025	09:00	4/3/2025	09:20
IRVSEA-7-S-20250320	7	m-/p-Xylenes	Sample	8.08	ug/m3	0.281	ug/m3		Y	3/20/2025	09:00	4/3/2025	09:20
IRVSEA-7-S-20250320	7	o-Xylene	Sample	3.14	ug/m3	0.281	ug/m3		Y	3/20/2025	09:00	4/3/2025	09:20
IRVSEA-7-S-20250320	7	Toluene	Sample	13.5	ug/m3	0.248	ug/m3		Y	3/20/2025	09:00	4/3/2025	09:20
IRVSEA-8-S-20250320	8	Benzene	Sample	2.7	ug/m3	0.193	ug/m3		Y	3/20/2025	09:15	4/3/2025	09:30
IRVSEA-8-S-20250320	8	Ethylbenzene	Sample	2.82	ug/m3	0.281	ug/m3	P	Y	3/20/2025	09:15	4/3/2025	09:30
IRVSEA-8-S-20250320	8	m-/p-Xylenes	Sample	11	ug/m3	0.281	ug/m3		Y	3/20/2025	09:15	4/3/2025	09:30
IRVSEA-8-S-20250320	8	o-Xylene	Sample	4.37	ug/m3	0.281	ug/m3		Y	3/20/2025	09:15	4/3/2025	09:30
IRVSEA-8-S-20250320	8	Toluene	Sample	13.4	ug/m3	0.248	ug/m3		Y	3/20/2025	09:15	4/3/2025	09:30
IRVSEA-8-D-20250320	8	Benzene	Duplicate	2.54	ug/m3	0.193	ug/m3		Y	3/20/2025	09:15	4/3/2025	09:30
IRVSEA-8-D-20250320	8	Ethylbenzene	Duplicate	2.8	ug/m3	0.281	ug/m3	P	Y	3/20/2025	09:15	4/3/2025	09:30
IRVSEA-8-D-20250320	8	m-/p-Xylenes	Duplicate	10.7	ug/m3	0.281	ug/m3		Y	3/20/2025	09:15	4/3/2025	09:30
IRVSEA-8-D-20250320	8	o-Xylene	Duplicate	3.98	ug/m3	0.281	ug/m3		Y	3/20/2025	09:15	4/3/2025	09:30
IRVSEA-8-D-20250320	8	Toluene	Duplicate	13.6	ug/m3	0.248	ug/m3		Y	3/20/2025	09:15	4/3/2025	09:30
IRVSEA-8-B-20250320	8	Benzene	Blank	<0.193	ug/m3	0.193	ug/m3	ND	N	3/20/2025	09:15	4/3/2025	09:30
IRVSEA-8-B-20250320	8	Ethylbenzene	Blank	<0.281	ug/m3	0.281	ug/m3	ND,P	N	3/20/2025	09:15	4/3/2025	09:30
IRVSEA-8-B-20250320	8	m-/p-Xylenes	Blank	<0.281	ug/m3	0.281	ug/m3	ND	N	3/20/2025	09:15	4/3/2025	09:30
IRVSEA-8-B-20250320	8	o-Xylene	Blank	<0.281	ug/m3	0.281	ug/m3	ND	N	3/20/2025	09:15	4/3/2025	09:30
IRVSEA-8-B-20250320	8	Toluene	Blank	<0.248	ug/m3	0.248	ug/m3	ND	N	3/20/2025	09:15	4/3/2025	09:30
IRVSEA-9-S-20250320	9	Benzene	Sample	1.43	ug/m3	0.193	ug/m3		Y	3/20/2025	09:25	4/3/2025	09:45
IRVSEA-9-S-20250320	9	Ethylbenzene	Sample	1.08	ug/m3	0.281	ug/m3	P	Y	3/20/2025	09:25	4/3/2025	09:45
IRVSEA-9-S-20250320	9	m-/p-Xylenes	Sample	4.09	ug/m3	0.281	ug/m3		Y	3/20/2025	09:25	4/3/2025	09:45
IRVSEA-9-S-20250320	9	o-Xylene	Sample	1.59	ug/m3	0.281	ug/m3		Y	3/20/2025	09:25	4/3/2025	09:45

IRVING OIL SEARSPORT MAINE TERMINAL FENCELINE MONITORING

SAMPLE ID	SAMPLE LOC.	COMPOUND NAME	SAMPLE TYPE	RESULT 3	RESULT UNITS3	MDL3	MDL UNITS3	LAB FLAGS	DETECT FLAG	SAMPLE START DATE	SAMPLE START TIME	SAMPLE END DATE	SAMPLE END TIME
IRVSEA-9-S-20250320	9	Toluene	Sample	5.11	ug/m3	0.248	ug/m3		Y	3/20/2025	09:25	4/3/2025	09:45
IRVSEA-10-S-20250320	10	Benzene	Sample	2.28	ug/m3	0.193	ug/m3		Y	3/20/2025	09:35	4/3/2025	09:55
IRVSEA-10-S-20250320	10	Ethylbenzene	Sample	1.78	ug/m3	0.281	ug/m3	P	Y	3/20/2025	09:35	4/3/2025	09:55
IRVSEA-10-S-20250320	10	m-/p-Xylenes	Sample	6.29	ug/m3	0.281	ug/m3		Y	3/20/2025	09:35	4/3/2025	09:55
IRVSEA-10-S-20250320	10	o-Xylene	Sample	2.48	ug/m3	0.281	ug/m3		Y	3/20/2025	09:35	4/3/2025	09:55
IRVSEA-10-S-20250320	10	Toluene	Sample	8.47	ug/m3	0.248	ug/m3		Y	3/20/2025	09:35	4/3/2025	09:55
IRVSEA-11-S-20250320	11	Benzene	Sample	1.62	ug/m3	0.193	ug/m3		Y	3/20/2025	09:45	4/3/2025	10:05
IRVSEA-11-S-20250320	11	Ethylbenzene	Sample	1.8	ug/m3	0.281	ug/m3	P	Y	3/20/2025	09:45	4/3/2025	10:05
IRVSEA-11-S-20250320	11	m-/p-Xylenes	Sample	5.98	ug/m3	0.281	ug/m3		Y	3/20/2025	09:45	4/3/2025	10:05
IRVSEA-11-S-20250320	11	o-Xylene	Sample	2.32	ug/m3	0.281	ug/m3		Y	3/20/2025	09:45	4/3/2025	10:05
IRVSEA-11-S-20250320	11	Toluene	Sample	8.03	ug/m3	0.248	ug/m3		Y	3/20/2025	09:45	4/3/2025	10:05
IRVSEA-12-S-20250320	12	Benzene	Sample	1.42	ug/m3	0.193	ug/m3		Y	3/20/2025	09:55	4/3/2025	10:15
IRVSEA-12-S-20250320	12	Ethylbenzene	Sample	0.992	ug/m3	0.281	ug/m3	P	Y	3/20/2025	09:55	4/3/2025	10:15
IRVSEA-12-S-20250320	12	m-/p-Xylenes	Sample	3.98	ug/m3	0.281	ug/m3		Y	3/20/2025	09:55	4/3/2025	10:15
IRVSEA-12-S-20250320	12	o-Xylene	Sample	1.56	ug/m3	0.281	ug/m3		Y	3/20/2025	09:55	4/3/2025	10:15
IRVSEA-12-S-20250320	12	Toluene	Sample	5.01	ug/m3	0.248	ug/m3		Y	3/20/2025	09:55	4/3/2025	10:15
IRVSEA-13-S-20250320	13	Benzene	Sample	1	ug/m3	0.193	ug/m3		Y	3/20/2025	10:05	4/3/2025	10:05
IRVSEA-13-S-20250320	13	Ethylbenzene	Sample	0.621	ug/m3	0.281	ug/m3	P	Y	3/20/2025	10:05	4/3/2025	10:05
IRVSEA-13-S-20250320	13	m-/p-Xylenes	Sample	2.13	ug/m3	0.281	ug/m3		Y	3/20/2025	10:05	4/3/2025	10:05
IRVSEA-13-S-20250320	13	o-Xylene	Sample	0.849	ug/m3	0.281	ug/m3		Y	3/20/2025	10:05	4/3/2025	10:05
IRVSEA-13-S-20250320	13	Toluene	Sample	2.92	ug/m3	0.248	ug/m3		Y	3/20/2025	10:05	4/3/2025	10:05
IRVSEA-14-S-20250320	14	Benzene	Sample	0.848	ug/m3	0.193	ug/m3		Y	3/20/2025	10:15	4/3/2025	10:15
IRVSEA-14-S-20250320	14	Ethylbenzene	Sample	0.435	ug/m3	0.281	ug/m3	J,P	Y	3/20/2025	10:15	4/3/2025	10:15
IRVSEA-14-S-20250320	14	m-/p-Xylenes	Sample	1.79	ug/m3	0.281	ug/m3		Y	3/20/2025	10:15	4/3/2025	10:15
IRVSEA-14-S-20250320	14	o-Xylene	Sample	0.689	ug/m3	0.281	ug/m3		Y	3/20/2025	10:15	4/3/2025	10:15
IRVSEA-14-S-20250320	14	Toluene	Sample	2.11	ug/m3	0.248	ug/m3		Y	3/20/2025	10:15	4/3/2025	10:15
IRVSEA-15-S-20250320	15	Benzene	Sample	1.08	ug/m3	0.193	ug/m3		Y	3/20/2025	10:45	4/3/2025	10:45
IRVSEA-15-S-20250320	15	Ethylbenzene	Sample	0.84	ug/m3	0.281	ug/m3	P	Y	3/20/2025	10:45	4/3/2025	10:45
IRVSEA-15-S-20250320	15	m-/p-Xylenes	Sample	2.57	ug/m3	0.281	ug/m3		Y	3/20/2025	10:45	4/3/2025	10:45
IRVSEA-15-S-20250320	15	o-Xylene	Sample	1.04	ug/m3	0.281	ug/m3		Y	3/20/2025	10:45	4/3/2025	10:45
IRVSEA-15-S-20250320	15	Toluene	Sample	2.96	ug/m3	0.248	ug/m3		Y	3/20/2025	10:45	4/3/2025	10:45
IRVSEA-16-S-20250320	16	Benzene	Sample	0.746	ug/m3	0.193	ug/m3		Y	3/20/2025	10:55	4/3/2025	10:55

IRVING OIL SEARSPORT MAINE TERMINAL FENCELINE MONITORING

SAMPLE ID	SAMPLE LOC.	COMPOUND NAME	SAMPLE TYPE	RESULT 3	RESULT UNITS3	MDL3	MDL UNITS3	LAB FLAGS	DETECT FLAG	SAMPLE START DATE	SAMPLE START TIME	SAMPLE END DATE	SAMPLE END TIME
IRVSEA-16-S-20250320	16	Ethylbenzene	Sample	0.89	ug/m3	0.281	ug/m3	P	Y	3/20/2025	10:55	4/3/2025	10:55
IRVSEA-16-S-20250320	16	m-/p-Xylenes	Sample	2.79	ug/m3	0.281	ug/m3		Y	3/20/2025	10:55	4/3/2025	10:55
IRVSEA-16-S-20250320	16	o-Xylene	Sample	1.16	ug/m3	0.281	ug/m3		Y	3/20/2025	10:55	4/3/2025	10:55
IRVSEA-16-S-20250320	16	Toluene	Sample	2.46	ug/m3	0.248	ug/m3		Y	3/20/2025	10:55	4/3/2025	10:55
IRVSEA-17-S-20250320	17	Benzene	Sample	0.961	ug/m3	0.193	ug/m3		Y	3/20/2025	11:05	4/3/2025	11:05
IRVSEA-17-S-20250320	17	Ethylbenzene	Sample	0.632	ug/m3	0.281	ug/m3	P	Y	3/20/2025	11:05	4/3/2025	11:05
IRVSEA-17-S-20250320	17	m-/p-Xylenes	Sample	2.57	ug/m3	0.281	ug/m3		Y	3/20/2025	11:05	4/3/2025	11:05
IRVSEA-17-S-20250320	17	o-Xylene	Sample	1.01	ug/m3	0.281	ug/m3		Y	3/20/2025	11:05	4/3/2025	11:05
IRVSEA-17-S-20250320	17	Toluene	Sample	2.66	ug/m3	0.248	ug/m3		Y	3/20/2025	11:05	4/3/2025	11:05
IRVSEA-1-S-20250403	1	Benzene	Sample	0.504	ug/m3	0.192	ug/m3		Y	4/3/2025	08:30	4/17/2025	09:05
IRVSEA-1-S-20250403	1	Ethylbenzene	Sample	0.552	ug/m3	0.279	ug/m3	J	Y	4/3/2025	08:30	4/17/2025	09:05
IRVSEA-1-S-20250403	1	m-/p-Xylenes	Sample	1.11	ug/m3	0.279	ug/m3		Y	4/3/2025	08:30	4/17/2025	09:05
IRVSEA-1-S-20250403	1	o-Xylene	Sample	0.529	ug/m3	0.279	ug/m3	J	Y	4/3/2025	08:30	4/17/2025	09:05
IRVSEA-1-S-20250403	1	Toluene	Sample	1.9	ug/m3	0.247	ug/m3		Y	4/3/2025	08:30	4/17/2025	09:05
IRVSEA-2-S-20250403	2	Benzene	Sample	0.553	ug/m3	0.192	ug/m3		Y	4/3/2025	08:40	4/17/2025	09:15
IRVSEA-2-S-20250403	2	Ethylbenzene	Sample	0.351	ug/m3	0.279	ug/m3	J	Y	4/3/2025	08:40	4/17/2025	09:15
IRVSEA-2-S-20250403	2	m-/p-Xylenes	Sample	1.02	ug/m3	0.279	ug/m3		Y	4/3/2025	08:40	4/17/2025	09:15
IRVSEA-2-S-20250403	2	o-Xylene	Sample	0.395	ug/m3	0.279	ug/m3	J	Y	4/3/2025	08:40	4/17/2025	09:15
IRVSEA-2-S-20250403	2	Toluene	Sample	1.65	ug/m3	0.247	ug/m3		Y	4/3/2025	08:40	4/17/2025	09:15
IRVSEA-2-D-20250403	2	Benzene	Duplicate	0.686	ug/m3	0.192	ug/m3		Y	4/3/2025	08:40	4/17/2025	09:15
IRVSEA-2-D-20250403	2	Ethylbenzene	Duplicate	0.463	ug/m3	0.279	ug/m3	J	Y	4/3/2025	08:40	4/17/2025	09:15
IRVSEA-2-D-20250403	2	m-/p-Xylenes	Duplicate	1.09	ug/m3	0.279	ug/m3		Y	4/3/2025	08:40	4/17/2025	09:15
IRVSEA-2-D-20250403	2	o-Xylene	Duplicate	0.493	ug/m3	0.279	ug/m3	J	Y	4/3/2025	08:40	4/17/2025	09:15
IRVSEA-2-D-20250403	2	Toluene	Duplicate	2.14	ug/m3	0.247	ug/m3		Y	4/3/2025	08:40	4/17/2025	09:15
IRVSEA-2-B-20250403	2	Benzene	Blank	<0.192	ug/m3	0.192	ug/m3	ND	N	4/3/2025	08:40	4/17/2025	09:15
IRVSEA-2-B-20250403	2	Ethylbenzene	Blank	<0.279	ug/m3	0.279	ug/m3	ND	N	4/3/2025	08:40	4/17/2025	09:15
IRVSEA-2-B-20250403	2	m-/p-Xylenes	Blank	<0.279	ug/m3	0.279	ug/m3	ND	N	4/3/2025	08:40	4/17/2025	09:15
IRVSEA-2-B-20250403	2	o-Xylene	Blank	<0.279	ug/m3	0.279	ug/m3	ND	N	4/3/2025	08:40	4/17/2025	09:15
IRVSEA-2-B-20250403	2	Toluene	Blank	<0.247	ug/m3	0.247	ug/m3	ND	N	4/3/2025	08:40	4/17/2025	09:15
IRVSEA-3-S-20250403	3	Benzene	Sample	0.74	ug/m3	0.192	ug/m3		Y	4/3/2025	08:50	4/17/2025	09:25
IRVSEA-3-S-20250403	3	Ethylbenzene	Sample	0.55	ug/m3	0.279	ug/m3	J	Y	4/3/2025	08:50	4/17/2025	09:25
IRVSEA-3-S-20250403	3	m-/p-Xylenes	Sample	1.82	ug/m3	0.279	ug/m3		Y	4/3/2025	08:50	4/17/2025	09:25

IRVING OIL SEARSPORT MAINE TERMINAL FENCELINE MONITORING

SAMPLE ID	SAMPLE LOC.	COMPOUND NAME	SAMPLE TYPE	RESULT 3	RESULT UNITS3	MDL3	MDL UNITS3	LAB FLAGS	DETECT FLAG	SAMPLE START DATE	SAMPLE START TIME	SAMPLE END DATE	SAMPLE END TIME
IRVSEA-3-S-20250403	3	o-Xylene	Sample	0.821	ug/m3	0.279	ug/m3		Y	4/3/2025	08:50	4/17/2025	09:25
IRVSEA-3-S-20250403	3	Toluene	Sample	2.71	ug/m3	0.247	ug/m3		Y	4/3/2025	08:50	4/17/2025	09:25
IRVSEA-4-S-20250403	4	Benzene	Sample	0.838	ug/m3	0.192	ug/m3		Y	4/3/2025	08:55	4/17/2025	09:30
IRVSEA-4-S-20250403	4	Ethylbenzene	Sample	0.67	ug/m3	0.279	ug/m3		Y	4/3/2025	08:55	4/17/2025	09:30
IRVSEA-4-S-20250403	4	m-/p-Xylenes	Sample	1.83	ug/m3	0.279	ug/m3		Y	4/3/2025	08:55	4/17/2025	09:30
IRVSEA-4-S-20250403	4	o-Xylene	Sample	0.674	ug/m3	0.279	ug/m3		Y	4/3/2025	08:55	4/17/2025	09:30
IRVSEA-4-S-20250403	4	Toluene	Sample	3.08	ug/m3	0.247	ug/m3		Y	4/3/2025	08:55	4/17/2025	09:30
IRVSEA-5-S-20250403	5	Benzene	Sample	0.699	ug/m3	0.192	ug/m3		Y	4/3/2025	09:00	4/17/2025	09:35
IRVSEA-5-S-20250403	5	Ethylbenzene	Sample	0.413	ug/m3	0.279	ug/m3	J	Y	4/3/2025	09:00	4/17/2025	09:35
IRVSEA-5-S-20250403	5	m-/p-Xylenes	Sample	1.25	ug/m3	0.279	ug/m3		Y	4/3/2025	09:00	4/17/2025	09:35
IRVSEA-5-S-20250403	5	o-Xylene	Sample	0.477	ug/m3	0.279	ug/m3	J	Y	4/3/2025	09:00	4/17/2025	09:35
IRVSEA-5-S-20250403	5	Toluene	Sample	2.5	ug/m3	0.247	ug/m3		Y	4/3/2025	09:00	4/17/2025	09:35
IRVSEA-6-S-20250403	6	Benzene	Sample	0.75	ug/m3	0.192	ug/m3		Y	4/3/2025	09:10	4/17/2025	09:45
IRVSEA-6-S-20250403	6	Ethylbenzene	Sample	0.978	ug/m3	0.279	ug/m3		Y	4/3/2025	09:10	4/17/2025	09:45
IRVSEA-6-S-20250403	6	m-/p-Xylenes	Sample	2.62	ug/m3	0.279	ug/m3		Y	4/3/2025	09:10	4/17/2025	09:45
IRVSEA-6-S-20250403	6	o-Xylene	Sample	1.15	ug/m3	0.279	ug/m3		Y	4/3/2025	09:10	4/17/2025	09:45
IRVSEA-6-S-20250403	6	Toluene	Sample	3.94	ug/m3	0.247	ug/m3		Y	4/3/2025	09:10	4/17/2025	09:45
IRVSEA-7-S-20250403	7	Benzene	Sample	1.2	ug/m3	0.192	ug/m3		Y	4/3/2025	09:20	4/17/2025	09:55
IRVSEA-7-S-20250403	7	Ethylbenzene	Sample	1.25	ug/m3	0.279	ug/m3		Y	4/3/2025	09:20	4/17/2025	09:55
IRVSEA-7-S-20250403	7	m-/p-Xylenes	Sample	4.26	ug/m3	0.279	ug/m3		Y	4/3/2025	09:20	4/17/2025	09:55
IRVSEA-7-S-20250403	7	o-Xylene	Sample	1.95	ug/m3	0.279	ug/m3		Y	4/3/2025	09:20	4/17/2025	09:55
IRVSEA-7-S-20250403	7	Toluene	Sample	6.04	ug/m3	0.247	ug/m3		Y	4/3/2025	09:20	4/17/2025	09:55
IRVSEA-8-S-20250403	8	Benzene	Sample	1.33	ug/m3	0.192	ug/m3		Y	4/3/2025	09:30	4/17/2025	10:00
IRVSEA-8-S-20250403	8	Ethylbenzene	Sample	1.55	ug/m3	0.279	ug/m3		Y	4/3/2025	09:30	4/17/2025	10:00
IRVSEA-8-S-20250403	8	m-/p-Xylenes	Sample	4.13	ug/m3	0.279	ug/m3		Y	4/3/2025	09:30	4/17/2025	10:00
IRVSEA-8-S-20250403	8	o-Xylene	Sample	1.83	ug/m3	0.279	ug/m3		Y	4/3/2025	09:30	4/17/2025	10:00
IRVSEA-8-S-20250403	8	Toluene	Sample	6.9	ug/m3	0.247	ug/m3		Y	4/3/2025	09:30	4/17/2025	10:00
IRVSEA-8-D-20250403	8	Benzene	Duplicate	1.38	ug/m3	0.192	ug/m3		Y	4/3/2025	09:30	4/17/2025	10:00
IRVSEA-8-D-20250403	8	Ethylbenzene	Duplicate	1.39	ug/m3	0.279	ug/m3		Y	4/3/2025	09:30	4/17/2025	10:00
IRVSEA-8-D-20250403	8	m-/p-Xylenes	Duplicate	4.17	ug/m3	0.279	ug/m3		Y	4/3/2025	09:30	4/17/2025	10:00
IRVSEA-8-D-20250403	8	o-Xylene	Duplicate	1.83	ug/m3	0.279	ug/m3		Y	4/3/2025	09:30	4/17/2025	10:00
IRVSEA-8-D-20250403	8	Toluene	Duplicate	6.83	ug/m3	0.247	ug/m3		Y	4/3/2025	09:30	4/17/2025	10:00

IRVING OIL SEARSPORT MAINE TERMINAL FENCELINE MONITORING

SAMPLE ID	SAMPLE LOC.	COMPOUND NAME	SAMPLE TYPE	RESULT 3	RESULT UNITS3	MDL3	MDL UNITS3	LAB FLAGS	DETECT FLAG	SAMPLE START DATE	SAMPLE START TIME	SAMPLE END DATE	SAMPLE END TIME
IRVSEA-8-B-20250403	8	Benzene	Blank	<0.192	ug/m3	0.192	ug/m3	ND	N	4/3/2025	09:30	4/17/2025	10:00
IRVSEA-8-B-20250403	8	Ethylbenzene	Blank	<0.279	ug/m3	0.279	ug/m3	ND	N	4/3/2025	09:30	4/17/2025	10:00
IRVSEA-8-B-20250403	8	m-/p-Xylenes	Blank	<0.279	ug/m3	0.279	ug/m3	ND	N	4/3/2025	09:30	4/17/2025	10:00
IRVSEA-8-B-20250403	8	o-Xylene	Blank	<0.279	ug/m3	0.279	ug/m3	ND	N	4/3/2025	09:30	4/17/2025	10:00
IRVSEA-8-B-20250403	8	Toluene	Blank	<0.247	ug/m3	0.247	ug/m3	ND	N	4/3/2025	09:30	4/17/2025	10:00
IRVSEA-9-S-20250403	9	Benzene	Sample	1.04	ug/m3	0.192	ug/m3		Y	4/3/2025	09:45	4/17/2025	10:10
IRVSEA-9-S-20250403	9	Ethylbenzene	Sample	1.15	ug/m3	0.279	ug/m3		Y	4/3/2025	09:45	4/17/2025	10:10
IRVSEA-9-S-20250403	9	m-/p-Xylenes	Sample	3.92	ug/m3	0.279	ug/m3		Y	4/3/2025	09:45	4/17/2025	10:10
IRVSEA-9-S-20250403	9	o-Xylene	Sample	1.77	ug/m3	0.279	ug/m3		Y	4/3/2025	09:45	4/17/2025	10:10
IRVSEA-9-S-20250403	9	Toluene	Sample	5.19	ug/m3	0.247	ug/m3		Y	4/3/2025	09:45	4/17/2025	10:10
IRVSEA-10-S-20250403	10	Benzene	Sample	1.8	ug/m3	0.192	ug/m3		Y	4/3/2025	09:55	4/17/2025	10:20
IRVSEA-10-S-20250403	10	Ethylbenzene	Sample	2.03	ug/m3	0.279	ug/m3		Y	4/3/2025	09:55	4/17/2025	10:20
IRVSEA-10-S-20250403	10	m-/p-Xylenes	Sample	5.11	ug/m3	0.279	ug/m3		Y	4/3/2025	09:55	4/17/2025	10:20
IRVSEA-10-S-20250403	10	o-Xylene	Sample	2.2	ug/m3	0.279	ug/m3		Y	4/3/2025	09:55	4/17/2025	10:20
IRVSEA-10-S-20250403	10	Toluene	Sample	8.95	ug/m3	0.247	ug/m3		Y	4/3/2025	09:55	4/17/2025	10:20
IRVSEA-11-S-20250403	11	Benzene	Sample	0.976	ug/m3	0.192	ug/m3		Y	4/3/2025	10:05	4/17/2025	10:30
IRVSEA-11-S-20250403	11	Ethylbenzene	Sample	0.913	ug/m3	0.279	ug/m3		Y	4/3/2025	10:05	4/17/2025	10:30
IRVSEA-11-S-20250403	11	m-/p-Xylenes	Sample	2.7	ug/m3	0.279	ug/m3		Y	4/3/2025	10:05	4/17/2025	10:30
IRVSEA-11-S-20250403	11	o-Xylene	Sample	1.15	ug/m3	0.279	ug/m3		Y	4/3/2025	10:05	4/17/2025	10:30
IRVSEA-11-S-20250403	11	Toluene	Sample	4.83	ug/m3	0.247	ug/m3		Y	4/3/2025	10:05	4/17/2025	10:30
IRVSEA-12-S-20250403	12	Benzene	Sample	0.793	ug/m3	0.192	ug/m3		Y	4/3/2025	10:15	4/17/2025	10:40
IRVSEA-12-S-20250403	12	Ethylbenzene	Sample	0.827	ug/m3	0.279	ug/m3		Y	4/3/2025	10:15	4/17/2025	10:40
IRVSEA-12-S-20250403	12	m-/p-Xylenes	Sample	1.85	ug/m3	0.279	ug/m3		Y	4/3/2025	10:15	4/17/2025	10:40
IRVSEA-12-S-20250403	12	o-Xylene	Sample	0.763	ug/m3	0.279	ug/m3		Y	4/3/2025	10:15	4/17/2025	10:40
IRVSEA-12-S-20250403	12	Toluene	Sample	3.06	ug/m3	0.247	ug/m3		Y	4/3/2025	10:15	4/17/2025	10:40
IRVSEA-13-S-20250403	13	Benzene	Sample	0.632	ug/m3	0.192	ug/m3		Y	4/3/2025	10:25	4/17/2025	10:50
IRVSEA-13-S-20250403	13	Ethylbenzene	Sample	0.64	ug/m3	0.279	ug/m3		Y	4/3/2025	10:25	4/17/2025	10:50
IRVSEA-13-S-20250403	13	m-/p-Xylenes	Sample	1.48	ug/m3	0.279	ug/m3		Y	4/3/2025	10:25	4/17/2025	10:50
IRVSEA-13-S-20250403	13	o-Xylene	Sample	0.644	ug/m3	0.279	ug/m3		Y	4/3/2025	10:25	4/17/2025	10:50
IRVSEA-13-S-20250403	13	Toluene	Sample	2.34	ug/m3	0.247	ug/m3		Y	4/3/2025	10:25	4/17/2025	10:50
IRVSEA-14-S-20250403	14	Benzene	Sample	0.521	ug/m3	0.192	ug/m3		Y	4/3/2025	10:35	4/17/2025	11:00
IRVSEA-14-S-20250403	14	Ethylbenzene	Sample	0.423	ug/m3	0.279	ug/m3	J	Y	4/3/2025	10:35	4/17/2025	11:00

IRVING OIL SEARSPORT MAINE TERMINAL FENCELINE MONITORING

SAMPLE ID	SAMPLE LOC.	COMPOUND NAME	SAMPLE TYPE	RESULT 3	RESULT UNITS3	MDL3	MDL UNITS3	LAB FLAGS	DETECT FLAG	SAMPLE START DATE	SAMPLE START TIME	SAMPLE END DATE	SAMPLE END TIME
IRVSEA-14-S-20250403	14	m-/p-Xylenes	Sample	1.05	ug/m3	0.279	ug/m3		Y	4/3/2025	10:35	4/17/2025	11:00
IRVSEA-14-S-20250403	14	o-Xylene	Sample	0.414	ug/m3	0.279	ug/m3	J	Y	4/3/2025	10:35	4/17/2025	11:00
IRVSEA-14-S-20250403	14	Toluene	Sample	1.93	ug/m3	0.247	ug/m3		Y	4/3/2025	10:35	4/17/2025	11:00
IRVSEA-15-S-20250403	15	Benzene	Sample	0.607	ug/m3	0.192	ug/m3		Y	4/3/2025	11:10	4/17/2025	11:25
IRVSEA-15-S-20250403	15	Ethylbenzene	Sample	<0.279	ug/m3	0.279	ug/m3	ND	N	4/3/2025	11:10	4/17/2025	11:25
IRVSEA-15-S-20250403	15	m-/p-Xylenes	Sample	0.701	ug/m3	0.279	ug/m3		Y	4/3/2025	11:10	4/17/2025	11:25
IRVSEA-15-S-20250403	15	o-Xylene	Sample	0.287	ug/m3	0.279	ug/m3	J	Y	4/3/2025	11:10	4/17/2025	11:25
IRVSEA-15-S-20250403	15	Toluene	Sample	1.28	ug/m3	0.247	ug/m3		Y	4/3/2025	11:10	4/17/2025	11:25
IRVSEA-16-S-20250403	16	Benzene	Sample	0.472	ug/m3	0.192	ug/m3		Y	4/3/2025	11:20	4/17/2025	11:35
IRVSEA-16-S-20250403	16	Ethylbenzene	Sample	0.786	ug/m3	0.279	ug/m3		Y	4/3/2025	11:20	4/17/2025	11:35
IRVSEA-16-S-20250403	16	m-/p-Xylenes	Sample	1.3	ug/m3	0.279	ug/m3		Y	4/3/2025	11:20	4/17/2025	11:35
IRVSEA-16-S-20250403	16	o-Xylene	Sample	0.601	ug/m3	0.279	ug/m3		Y	4/3/2025	11:20	4/17/2025	11:35
IRVSEA-16-S-20250403	16	Toluene	Sample	2.09	ug/m3	0.247	ug/m3		Y	4/3/2025	11:20	4/17/2025	11:35
IRVSEA-17-S-20250403	17	Benzene	Sample	0.632	ug/m3	0.192	ug/m3		Y	4/3/2025	11:30	4/17/2025	11:45
IRVSEA-17-S-20250403	17	Ethylbenzene	Sample	0.388	ug/m3	0.279	ug/m3	J	Y	4/3/2025	11:30	4/17/2025	11:45
IRVSEA-17-S-20250403	17	m-/p-Xylenes	Sample	1.05	ug/m3	0.279	ug/m3		Y	4/3/2025	11:30	4/17/2025	11:45
IRVSEA-17-S-20250403	17	o-Xylene	Sample	0.477	ug/m3	0.279	ug/m3	J	Y	4/3/2025	11:30	4/17/2025	11:45
IRVSEA-17-S-20250403	17	Toluene	Sample	1.71	ug/m3	0.247	ug/m3		Y	4/3/2025	11:30	4/17/2025	11:45
IRVSEA-1-S-20250417	1	Benzene	Sample	0.489	ug/m3	0.19	ug/m3		Y	4/17/2025	09:05	5/1/2025	08:45
IRVSEA-1-S-20250417	1	Ethylbenzene	Sample	<0.277	ug/m3	0.277	ug/m3	ND	N	4/17/2025	09:05	5/1/2025	08:45
IRVSEA-1-S-20250417	1	m-/p-Xylenes	Sample	0.415	ug/m3	0.277	ug/m3	J	Y	4/17/2025	09:05	5/1/2025	08:45
IRVSEA-1-S-20250417	1	Toluene	Sample	1.03	ug/m3	0.245	ug/m3		Y	4/17/2025	09:05	5/1/2025	08:45
IRVSEA-1-S-20250417	1	o-Xylene	Sample	<0.277	ug/m3	0.277	ug/m3	ND	N	4/17/2025	09:05	5/1/2025	08:45
IRVSEA-2-S-20250417	2	Benzene	Sample	0.435	ug/m3	0.19	ug/m3		Y	4/17/2025	09:15	5/1/2025	08:55
IRVSEA-2-S-20250417	2	Ethylbenzene	Sample	0.282	ug/m3	0.277	ug/m3	J	Y	4/17/2025	09:15	5/1/2025	08:55
IRVSEA-2-S-20250417	2	m-/p-Xylenes	Sample	0.58	ug/m3	0.277	ug/m3		Y	4/17/2025	09:15	5/1/2025	08:55
IRVSEA-2-S-20250417	2	Toluene	Sample	1.09	ug/m3	0.245	ug/m3		Y	4/17/2025	09:15	5/1/2025	08:55
IRVSEA-2-S-20250417	2	o-Xylene	Sample	<0.277	ug/m3	0.277	ug/m3	ND	N	4/17/2025	09:15	5/1/2025	08:55
IRVSEA-2-D-20250417	2	Benzene	Duplicate	0.459	ug/m3	0.19	ug/m3		Y	4/17/2025	09:15	5/1/2025	08:55
IRVSEA-2-D-20250417	2	Ethylbenzene	Duplicate	<0.277	ug/m3	0.277	ug/m3	ND	N	4/17/2025	09:15	5/1/2025	08:55
IRVSEA-2-D-20250417	2	m-/p-Xylenes	Duplicate	0.531	ug/m3	0.277	ug/m3	J	Y	4/17/2025	09:15	5/1/2025	08:55
IRVSEA-2-D-20250417	2	Toluene	Duplicate	1.01	ug/m3	0.245	ug/m3		Y	4/17/2025	09:15	5/1/2025	08:55

IRVING OIL SEARSPORT MAINE TERMINAL FENCELINE MONITORING

SAMPLE ID	SAMPLE LOC.	COMPOUND NAME	SAMPLE TYPE	RESULT 3	RESULT UNITS3	MDL3	MDL UNITS3	LAB FLAGS	DETECT FLAG	SAMPLE START DATE	SAMPLE START TIME	SAMPLE END DATE	SAMPLE END TIME
IRVSEA-2-D-20250417	2	o-Xylene	Duplicate	<0.277	ug/m3	0.277	ug/m3	ND	N	4/17/2025	09:15	5/1/2025	08:55
IRVSEA-2-B-20250417	2	Benzene	Blank	<0.19	ug/m3	0.19	ug/m3	ND	N	4/17/2025	09:15	5/1/2025	08:55
IRVSEA-2-B-20250417	2	Ethylbenzene	Blank	<0.277	ug/m3	0.277	ug/m3	ND	N	4/17/2025	09:15	5/1/2025	08:55
IRVSEA-2-B-20250417	2	m-/p-Xylenes	Blank	<0.277	ug/m3	0.277	ug/m3	ND	N	4/17/2025	09:15	5/1/2025	08:55
IRVSEA-2-B-20250417	2	Toluene	Blank	<0.245	ug/m3	0.245	ug/m3	ND	N	4/17/2025	09:15	5/1/2025	08:55
IRVSEA-2-B-20250417	2	o-Xylene	Blank	<0.277	ug/m3	0.277	ug/m3	ND	N	4/17/2025	09:15	5/1/2025	08:55
IRVSEA-3-S-20250417	3	Benzene	Sample	0.551	ug/m3	0.19	ug/m3		Y	4/17/2025	09:25	5/1/2025	09:05
IRVSEA-3-S-20250417	3	Ethylbenzene	Sample	0.349	ug/m3	0.277	ug/m3	J	Y	4/17/2025	09:25	5/1/2025	09:05
IRVSEA-3-S-20250417	3	m-/p-Xylenes	Sample	0.556	ug/m3	0.277	ug/m3		Y	4/17/2025	09:25	5/1/2025	09:05
IRVSEA-3-S-20250417	3	Toluene	Sample	1.29	ug/m3	0.245	ug/m3		Y	4/17/2025	09:25	5/1/2025	09:05
IRVSEA-3-S-20250417	3	o-Xylene	Sample	<0.277	ug/m3	0.277	ug/m3	ND	N	4/17/2025	09:25	5/1/2025	09:05
IRVSEA-4-S-20250417	4	Benzene	Sample	0.658	ug/m3	0.19	ug/m3		Y	4/17/2025	09:30	5/1/2025	09:15
IRVSEA-4-S-20250417	4	Ethylbenzene	Sample	0.321	ug/m3	0.277	ug/m3	J	Y	4/17/2025	09:30	5/1/2025	09:15
IRVSEA-4-S-20250417	4	m-/p-Xylenes	Sample	0.748	ug/m3	0.277	ug/m3		Y	4/17/2025	09:30	5/1/2025	09:15
IRVSEA-4-S-20250417	4	Toluene	Sample	1.77	ug/m3	0.245	ug/m3		Y	4/17/2025	09:30	5/1/2025	09:15
IRVSEA-4-S-20250417	4	o-Xylene	Sample	0.313	ug/m3	0.277	ug/m3	J	Y	4/17/2025	09:30	5/1/2025	09:15
IRVSEA-5-S-20250417	5	Benzene	Sample	0.685	ug/m3	0.19	ug/m3		Y	4/17/2025	09:35	5/1/2025	09:25
IRVSEA-5-S-20250417	5	Ethylbenzene	Sample	0.485	ug/m3	0.277	ug/m3	J	Y	4/17/2025	09:35	5/1/2025	09:25
IRVSEA-5-S-20250417	5	m-/p-Xylenes	Sample	1.21	ug/m3	0.277	ug/m3		Y	4/17/2025	09:35	5/1/2025	09:25
IRVSEA-5-S-20250417	5	Toluene	Sample	2.11	ug/m3	0.245	ug/m3		Y	4/17/2025	09:35	5/1/2025	09:25
IRVSEA-5-S-20250417	5	o-Xylene	Sample	0.504	ug/m3	0.277	ug/m3	J	Y	4/17/2025	09:35	5/1/2025	09:25
IRVSEA-6-S-20250417	6	Benzene	Sample	0.893	ug/m3	0.19	ug/m3		Y	4/17/2025	09:45	5/1/2025	09:35
IRVSEA-6-S-20250417	6	Ethylbenzene	Sample	0.703	ug/m3	0.277	ug/m3		Y	4/17/2025	09:45	5/1/2025	09:35
IRVSEA-6-S-20250417	6	m-/p-Xylenes	Sample	1.47	ug/m3	0.277	ug/m3		Y	4/17/2025	09:45	5/1/2025	09:35
IRVSEA-6-S-20250417	6	Toluene	Sample	3.69	ug/m3	0.245	ug/m3		Y	4/17/2025	09:45	5/1/2025	09:35
IRVSEA-6-S-20250417	6	o-Xylene	Sample	0.669	ug/m3	0.277	ug/m3		Y	4/17/2025	09:45	5/1/2025	09:35
IRVSEA-7-S-20250417	7	Benzene	Sample	1.25	ug/m3	0.19	ug/m3		Y	4/17/2025	09:55	5/1/2025	09:45
IRVSEA-7-S-20250417	7	Ethylbenzene	Sample	1.24	ug/m3	0.277	ug/m3		Y	4/17/2025	09:55	5/1/2025	09:45
IRVSEA-7-S-20250417	7	m-/p-Xylenes	Sample	3.59	ug/m3	0.277	ug/m3		Y	4/17/2025	09:55	5/1/2025	09:45
IRVSEA-7-S-20250417	7	Toluene	Sample	5.95	ug/m3	0.245	ug/m3		Y	4/17/2025	09:55	5/1/2025	09:45
IRVSEA-7-S-20250417	7	o-Xylene	Sample	1.6	ug/m3	0.277	ug/m3		Y	4/17/2025	09:55	5/1/2025	09:45
IRVSEA-8-S-20250417	8	Benzene	Sample	2.12	ug/m3	0.19	ug/m3		Y	4/17/2025	10:00	5/1/2025	09:55

IRVING OIL SEARSPORT MAINE TERMINAL FENCELINE MONITORING

SAMPLE ID	SAMPLE LOC.	COMPOUND NAME	SAMPLE TYPE	RESULT 3	RESULT UNITS3	MDL3	MDL UNITS3	LAB FLAGS	DETECT FLAG	SAMPLE START DATE	SAMPLE START TIME	SAMPLE END DATE	SAMPLE END TIME
IRVSEA-8-S-20250417	8	Ethylbenzene	Sample	1.85	ug/m3	0.277	ug/m3		Y	4/17/2025	10:00	5/1/2025	09:55
IRVSEA-8-S-20250417	8	m-/p-Xylenes	Sample	5.43	ug/m3	0.277	ug/m3		Y	4/17/2025	10:00	5/1/2025	09:55
IRVSEA-8-S-20250417	8	Toluene	Sample	11.3	ug/m3	0.245	ug/m3		Y	4/17/2025	10:00	5/1/2025	09:55
IRVSEA-8-S-20250417	8	o-Xylene	Sample	2.36	ug/m3	0.277	ug/m3		Y	4/17/2025	10:00	5/1/2025	09:55
IRVSEA-8-D-20250417	8	Benzene	Duplicate	2.03	ug/m3	0.19	ug/m3		Y	4/17/2025	10:00	5/1/2025	09:55
IRVSEA-8-D-20250417	8	Ethylbenzene	Duplicate	1.61	ug/m3	0.277	ug/m3		Y	4/17/2025	10:00	5/1/2025	09:55
IRVSEA-8-D-20250417	8	m-/p-Xylenes	Duplicate	4.59	ug/m3	0.277	ug/m3		Y	4/17/2025	10:00	5/1/2025	09:55
IRVSEA-8-D-20250417	8	Toluene	Duplicate	10.1	ug/m3	0.245	ug/m3		Y	4/17/2025	10:00	5/1/2025	09:55
IRVSEA-8-D-20250417	8	o-Xylene	Duplicate	1.97	ug/m3	0.277	ug/m3		Y	4/17/2025	10:00	5/1/2025	09:55
IRVSEA-8-B-20250417	8	Benzene	Blank	<0.19	ug/m3	0.19	ug/m3	ND	N	4/17/2025	10:00	5/1/2025	09:55
IRVSEA-8-B-20250417	8	Ethylbenzene	Blank	<0.277	ug/m3	0.277	ug/m3	ND	N	4/17/2025	10:00	5/1/2025	09:55
IRVSEA-8-B-20250417	8	m-/p-Xylenes	Blank	<0.277	ug/m3	0.277	ug/m3	ND	N	4/17/2025	10:00	5/1/2025	09:55
IRVSEA-8-B-20250417	8	Toluene	Blank	0.672	ug/m3	0.245	ug/m3		Y	4/17/2025	10:00	5/1/2025	09:55
IRVSEA-8-B-20250417	8	o-Xylene	Blank	<0.277	ug/m3	0.277	ug/m3	ND	N	4/17/2025	10:00	5/1/2025	09:55
IRVSEA-9-S-20250417	9	Benzene	Sample	0.877	ug/m3	0.19	ug/m3		Y	4/17/2025	10:10	5/1/2025	10:05
IRVSEA-9-S-20250417	9	Ethylbenzene	Sample	0.915	ug/m3	0.277	ug/m3		Y	4/17/2025	10:10	5/1/2025	10:05
IRVSEA-9-S-20250417	9	m-/p-Xylenes	Sample	2.06	ug/m3	0.277	ug/m3		Y	4/17/2025	10:10	5/1/2025	10:05
IRVSEA-9-S-20250417	9	Toluene	Sample	4.22	ug/m3	0.245	ug/m3		Y	4/17/2025	10:10	5/1/2025	10:05
IRVSEA-9-S-20250417	9	o-Xylene	Sample	0.889	ug/m3	0.277	ug/m3		Y	4/17/2025	10:10	5/1/2025	10:05
IRVSEA-10-S-20250417	10	Benzene	Sample	1.02	ug/m3	0.19	ug/m3		Y	4/17/2025	10:20	5/1/2025	10:15
IRVSEA-10-S-20250417	10	Ethylbenzene	Sample	0.673	ug/m3	0.277	ug/m3		Y	4/17/2025	10:20	5/1/2025	10:15
IRVSEA-10-S-20250417	10	m-/p-Xylenes	Sample	2.22	ug/m3	0.277	ug/m3		Y	4/17/2025	10:20	5/1/2025	10:15
IRVSEA-10-S-20250417	10	Toluene	Sample	4.1	ug/m3	0.245	ug/m3		Y	4/17/2025	10:20	5/1/2025	10:15
IRVSEA-10-S-20250417	10	o-Xylene	Sample	0.939	ug/m3	0.277	ug/m3		Y	4/17/2025	10:20	5/1/2025	10:15
IRVSEA-11-S-20250417	11	Benzene	Sample	1.25	ug/m3	0.19	ug/m3		Y	4/17/2025	10:30	5/1/2025	10:25
IRVSEA-11-S-20250417	11	Ethylbenzene	Sample	0.84	ug/m3	0.277	ug/m3		Y	4/17/2025	10:30	5/1/2025	10:25
IRVSEA-11-S-20250417	11	Toluene	Sample	5.53	ug/m3	0.245	ug/m3		Y	4/17/2025	10:30	5/1/2025	10:25
IRVSEA-11-S-20250417	11	m-/p-Xylenes	Sample	2.31	ug/m3	0.277	ug/m3		Y	4/17/2025	10:30	5/1/2025	10:25
IRVSEA-11-S-20250417	11	o-Xylene	Sample	0.978	ug/m3	0.277	ug/m3		Y	4/17/2025	10:30	5/1/2025	10:25
IRVSEA-12-S-20250417	12	Benzene	Sample	1.33	ug/m3	0.19	ug/m3		Y	4/17/2025	10:40	5/1/2025	10:35
IRVSEA-12-S-20250417	12	Ethylbenzene	Sample	1.3	ug/m3	0.277	ug/m3		Y	4/17/2025	10:40	5/1/2025	10:35
IRVSEA-12-S-20250417	12	Toluene	Sample	9.28	ug/m3	0.245	ug/m3		Y	4/17/2025	10:40	5/1/2025	10:35

IRVING OIL SEARSPORT MAINE TERMINAL FENCELINE MONITORING

SAMPLE ID	SAMPLE LOC.	COMPOUND NAME	SAMPLE TYPE	RESULT 3	RESULT UNITS3	MDL3	MDL UNITS3	LAB FLAGS	DETECT FLAG	SAMPLE START DATE	SAMPLE START TIME	SAMPLE END DATE	SAMPLE END TIME
IRVSEA-12-S-20250417	12	m-/p-Xylenes	Sample	3.19	ug/m3	0.277	ug/m3		Y	4/17/2025	10:40	5/1/2025	10:35
IRVSEA-12-S-20250417	12	o-Xylene	Sample	1.36	ug/m3	0.277	ug/m3		Y	4/17/2025	10:40	5/1/2025	10:35
IRVSEA-13-S-20250417	13	Benzene	Sample	0.767	ug/m3	0.19	ug/m3		Y	4/17/2025	10:50	5/1/2025	10:45
IRVSEA-13-S-20250417	13	Ethylbenzene	Sample	0.559	ug/m3	0.277	ug/m3	J	Y	4/17/2025	10:50	5/1/2025	10:45
IRVSEA-13-S-20250417	13	Toluene	Sample	3.06	ug/m3	0.245	ug/m3		Y	4/17/2025	10:50	5/1/2025	10:45
IRVSEA-13-S-20250417	13	m-/p-Xylenes	Sample	1.55	ug/m3	0.277	ug/m3		Y	4/17/2025	10:50	5/1/2025	10:45
IRVSEA-13-S-20250417	13	o-Xylene	Sample	0.658	ug/m3	0.277	ug/m3		Y	4/17/2025	10:50	5/1/2025	10:45
IRVSEA-14-S-20250417	14	Benzene	Sample	0.576	ug/m3	0.19	ug/m3		Y	4/17/2025	11:00	5/1/2025	10:55
IRVSEA-14-S-20250417	14	Ethylbenzene	Sample	0.605	ug/m3	0.277	ug/m3		Y	4/17/2025	11:00	5/1/2025	10:55
IRVSEA-14-S-20250417	14	Toluene	Sample	3.26	ug/m3	0.245	ug/m3		Y	4/17/2025	11:00	5/1/2025	10:55
IRVSEA-14-S-20250417	14	m-/p-Xylenes	Sample	1.21	ug/m3	0.277	ug/m3		Y	4/17/2025	11:00	5/1/2025	10:55
IRVSEA-14-S-20250417	14	o-Xylene	Sample	0.514	ug/m3	0.277	ug/m3	J	Y	4/17/2025	11:00	5/1/2025	10:55
IRVSEA-15-S-20250417	15	Benzene	Sample	0.501	ug/m3	0.19	ug/m3		Y	4/17/2025	11:25	5/1/2025	11:25
IRVSEA-15-S-20250417	15	Ethylbenzene	Sample	<0.277	ug/m3	0.277	ug/m3	ND	N	4/17/2025	11:25	5/1/2025	11:25
IRVSEA-15-S-20250417	15	Toluene	Sample	0.819	ug/m3	0.245	ug/m3		Y	4/17/2025	11:25	5/1/2025	11:25
IRVSEA-15-S-20250417	15	m-/p-Xylenes	Sample	0.366	ug/m3	0.277	ug/m3	J	Y	4/17/2025	11:25	5/1/2025	11:25
IRVSEA-15-S-20250417	15	o-Xylene	Sample	<0.277	ug/m3	0.277	ug/m3	ND	N	4/17/2025	11:25	5/1/2025	11:25
IRVSEA-16-S-20250417	16	Benzene	Sample	0.431	ug/m3	0.19	ug/m3		Y	4/17/2025	11:35	5/1/2025	11:35
IRVSEA-16-S-20250417	16	Ethylbenzene	Sample	0.317	ug/m3	0.277	ug/m3	J	Y	4/17/2025	11:35	5/1/2025	11:35
IRVSEA-16-S-20250417	16	Toluene	Sample	1.7	ug/m3	0.245	ug/m3		Y	4/17/2025	11:35	5/1/2025	11:35
IRVSEA-16-S-20250417	16	m-/p-Xylenes	Sample	0.595	ug/m3	0.277	ug/m3		Y	4/17/2025	11:35	5/1/2025	11:35
IRVSEA-16-S-20250417	16	o-Xylene	Sample	<0.277	ug/m3	0.277	ug/m3	ND	N	4/17/2025	11:35	5/1/2025	11:35
IRVSEA-17-S-20250417	17	Benzene	Sample	0.535	ug/m3	0.19	ug/m3		Y	4/17/2025	11:45	5/1/2025	11:45
IRVSEA-17-S-20250417	17	Ethylbenzene	Sample	<0.277	ug/m3	0.277	ug/m3	ND	N	4/17/2025	11:45	5/1/2025	11:45
IRVSEA-17-S-20250417	17	Toluene	Sample	1.54	ug/m3	0.245	ug/m3		Y	4/17/2025	11:45	5/1/2025	11:45
IRVSEA-17-S-20250417	17	m-/p-Xylenes	Sample	0.434	ug/m3	0.277	ug/m3	J	Y	4/17/2025	11:45	5/1/2025	11:45
IRVSEA-17-S-20250417	17	o-Xylene	Sample	<0.277	ug/m3	0.277	ug/m3	ND	N	4/17/2025	11:45	5/1/2025	11:45
IRVSEA-1-S-20250501	1	Benzene	Sample	0.731	ug/m3	0.19	ug/m3		Y	5/1/2025	08:45	5/15/2025	08:05
IRVSEA-1-S-20250501	1	Ethylbenzene	Sample	0.419	ug/m3	0.276	ug/m3	J	Y	5/1/2025	08:45	5/15/2025	08:05
IRVSEA-1-S-20250501	1	m-/p-Xylenes	Sample	1.04	ug/m3	0.276	ug/m3		Y	5/1/2025	08:45	5/15/2025	08:05
IRVSEA-1-S-20250501	1	o-Xylene	Sample	0.426	ug/m3	0.276	ug/m3	J	Y	5/1/2025	08:45	5/15/2025	08:05
IRVSEA-1-S-20250501	1	Toluene	Sample	1.89	ug/m3	0.244	ug/m3		Y	5/1/2025	08:45	5/15/2025	08:05

IRVING OIL SEARSPORT MAINE TERMINAL FENCELINE MONITORING

SAMPLE ID	SAMPLE LOC.	COMPOUND NAME	SAMPLE TYPE	RESULT 3	RESULT UNITS3	MDL3	MDL UNITS3	LAB FLAGS	DETECT FLAG	SAMPLE START DATE	SAMPLE START TIME	SAMPLE END DATE	SAMPLE END TIME
IRVSEA-2-S-20250501	2	Benzene	Sample	0.637	ug/m3	0.19	ug/m3		Y	5/1/2025	08:55	5/15/2025	08:15
IRVSEA-2-S-20250501	2	Ethylbenzene	Sample	0.451	ug/m3	0.276	ug/m3	J	Y	5/1/2025	08:55	5/15/2025	08:15
IRVSEA-2-S-20250501	2	m-p-Xylenes	Sample	1.62	ug/m3	0.276	ug/m3		Y	5/1/2025	08:55	5/15/2025	08:15
IRVSEA-2-S-20250501	2	o-Xylene	Sample	0.615	ug/m3	0.276	ug/m3		Y	5/1/2025	08:55	5/15/2025	08:15
IRVSEA-2-S-20250501	2	Toluene	Sample	1.89	ug/m3	0.244	ug/m3		Y	5/1/2025	08:55	5/15/2025	08:15
IRVSEA-2-D-20250501	2	Benzene	Duplicate	0.637	ug/m3	0.19	ug/m3		Y	5/1/2025	08:55	5/15/2025	08:15
IRVSEA-2-D-20250501	2	Ethylbenzene	Duplicate	0.413	ug/m3	0.276	ug/m3	J	Y	5/1/2025	08:55	5/15/2025	08:15
IRVSEA-2-D-20250501	2	m-p-Xylenes	Duplicate	1.3	ug/m3	0.276	ug/m3		Y	5/1/2025	08:55	5/15/2025	08:15
IRVSEA-2-D-20250501	2	o-Xylene	Duplicate	0.503	ug/m3	0.276	ug/m3	J	Y	5/1/2025	08:55	5/15/2025	08:15
IRVSEA-2-D-20250501	2	Toluene	Duplicate	1.83	ug/m3	0.244	ug/m3		Y	5/1/2025	08:55	5/15/2025	08:15
IRVSEA-2-B-20250501	2	Benzene	Blank	<0.19	ug/m3	0.19	ug/m3	ND	N	5/1/2025	08:55	5/15/2025	08:15
IRVSEA-2-B-20250501	2	Ethylbenzene	Blank	<0.276	ug/m3	0.276	ug/m3	ND	N	5/1/2025	08:55	5/15/2025	08:15
IRVSEA-2-B-20250501	2	m-p-Xylenes	Blank	<0.276	ug/m3	0.276	ug/m3	ND	N	5/1/2025	08:55	5/15/2025	08:15
IRVSEA-2-B-20250501	2	o-Xylene	Blank	<0.276	ug/m3	0.276	ug/m3	ND	N	5/1/2025	08:55	5/15/2025	08:15
IRVSEA-2-B-20250501	2	Toluene	Blank	<0.244	ug/m3	0.244	ug/m3	ND	N	5/1/2025	08:55	5/15/2025	08:15
IRVSEA-3-S-20250501	3	Benzene	Sample	0.822	ug/m3	0.19	ug/m3		Y	5/1/2025	09:05	5/15/2025	08:25
IRVSEA-3-S-20250501	3	Ethylbenzene	Sample	0.546	ug/m3	0.276	ug/m3	J	Y	5/1/2025	09:05	5/15/2025	08:25
IRVSEA-3-S-20250501	3	m-p-Xylenes	Sample	1.63	ug/m3	0.276	ug/m3		Y	5/1/2025	09:05	5/15/2025	08:25
IRVSEA-3-S-20250501	3	o-Xylene	Sample	0.533	ug/m3	0.276	ug/m3	J	Y	5/1/2025	09:05	5/15/2025	08:25
IRVSEA-3-S-20250501	3	Toluene	Sample	2.28	ug/m3	0.244	ug/m3		Y	5/1/2025	09:05	5/15/2025	08:25
IRVSEA-4-S-20250501	4	Benzene	Sample	0.603	ug/m3	0.19	ug/m3		Y	5/1/2025	09:15	5/15/2025	08:35
IRVSEA-4-S-20250501	4	Ethylbenzene	Sample	0.561	ug/m3	0.276	ug/m3	J	Y	5/1/2025	09:15	5/15/2025	08:35
IRVSEA-4-S-20250501	4	m-p-Xylenes	Sample	1.83	ug/m3	0.276	ug/m3		Y	5/1/2025	09:15	5/15/2025	08:35
IRVSEA-4-S-20250501	4	o-Xylene	Sample	0.591	ug/m3	0.276	ug/m3		Y	5/1/2025	09:15	5/15/2025	08:35
IRVSEA-4-S-20250501	4	Toluene	Sample	1.9	ug/m3	0.244	ug/m3		Y	5/1/2025	09:15	5/15/2025	08:35
IRVSEA-5-S-20250501	5	Benzene	Sample	0.522	ug/m3	0.19	ug/m3		Y	5/1/2025	09:25	5/15/2025	08:45
IRVSEA-5-S-20250501	5	Ethylbenzene	Sample	0.495	ug/m3	0.276	ug/m3	J	Y	5/1/2025	09:25	5/15/2025	08:45
IRVSEA-5-S-20250501	5	m-p-Xylenes	Sample	1.69	ug/m3	0.276	ug/m3		Y	5/1/2025	09:25	5/15/2025	08:45
IRVSEA-5-S-20250501	5	o-Xylene	Sample	0.475	ug/m3	0.276	ug/m3	J	Y	5/1/2025	09:25	5/15/2025	08:45
IRVSEA-5-S-20250501	5	Toluene	Sample	1.44	ug/m3	0.244	ug/m3		Y	5/1/2025	09:25	5/15/2025	08:45
IRVSEA-6-S-20250501	6	Benzene	Sample	0.669	ug/m3	0.19	ug/m3		Y	5/1/2025	09:35	5/15/2025	08:55
IRVSEA-6-S-20250501	6	Ethylbenzene	Sample	0.366	ug/m3	0.276	ug/m3	J	Y	5/1/2025	09:35	5/15/2025	08:55

IRVING OIL SEARSPORT MAINE TERMINAL FENCELINE MONITORING

SAMPLE ID	SAMPLE LOC.	COMPOUND NAME	SAMPLE TYPE	RESULT 3	RESULT UNITS3	MDL3	MDL UNITS3	LAB FLAGS	DETECT FLAG	SAMPLE START DATE	SAMPLE START TIME	SAMPLE END DATE	SAMPLE END TIME
IRVSEA-6-S-20250501	6	m-/p-Xylenes	Sample	1.07	ug/m3	0.276	ug/m3		Y	5/1/2025	09:35	5/15/2025	08:55
IRVSEA-6-S-20250501	6	o-Xylene	Sample	0.442	ug/m3	0.276	ug/m3	J	Y	5/1/2025	09:35	5/15/2025	08:55
IRVSEA-6-S-20250501	6	Toluene	Sample	1.81	ug/m3	0.244	ug/m3		Y	5/1/2025	09:35	5/15/2025	08:55
IRVSEA-7-S-20250501	7	Benzene	Sample	0.963	ug/m3	0.19	ug/m3		Y	5/1/2025	09:45	5/15/2025	09:05
IRVSEA-7-S-20250501	7	Ethylbenzene	Sample	0.651	ug/m3	0.276	ug/m3		Y	5/1/2025	09:45	5/15/2025	09:05
IRVSEA-7-S-20250501	7	m-/p-Xylenes	Sample	2.02	ug/m3	0.276	ug/m3		Y	5/1/2025	09:45	5/15/2025	09:05
IRVSEA-7-S-20250501	7	o-Xylene	Sample	0.849	ug/m3	0.276	ug/m3		Y	5/1/2025	09:45	5/15/2025	09:05
IRVSEA-7-S-20250501	7	Toluene	Sample	3.31	ug/m3	0.244	ug/m3		Y	5/1/2025	09:45	5/15/2025	09:05
IRVSEA-8-S-20250501	8	Benzene	Sample	1.19	ug/m3	0.19	ug/m3		Y	5/1/2025	09:55	5/15/2025	09:15
IRVSEA-8-S-20250501	8	Ethylbenzene	Sample	0.929	ug/m3	0.276	ug/m3		Y	5/1/2025	09:55	5/15/2025	09:15
IRVSEA-8-S-20250501	8	m-/p-Xylenes	Sample	3.01	ug/m3	0.276	ug/m3		Y	5/1/2025	09:55	5/15/2025	09:15
IRVSEA-8-S-20250501	8	o-Xylene	Sample	1.28	ug/m3	0.276	ug/m3		Y	5/1/2025	09:55	5/15/2025	09:15
IRVSEA-8-S-20250501	8	Toluene	Sample	4.71	ug/m3	0.244	ug/m3		Y	5/1/2025	09:55	5/15/2025	09:15
IRVSEA-8-D-20250501	8	Benzene	Duplicate	1.21	ug/m3	0.19	ug/m3		Y	5/1/2025	09:55	5/15/2025	09:15
IRVSEA-8-D-20250501	8	Ethylbenzene	Duplicate	0.901	ug/m3	0.276	ug/m3		Y	5/1/2025	09:55	5/15/2025	09:15
IRVSEA-8-D-20250501	8	m-/p-Xylenes	Duplicate	2.87	ug/m3	0.276	ug/m3		Y	5/1/2025	09:55	5/15/2025	09:15
IRVSEA-8-D-20250501	8	o-Xylene	Duplicate	1.24	ug/m3	0.276	ug/m3		Y	5/1/2025	09:55	5/15/2025	09:15
IRVSEA-8-D-20250501	8	Toluene	Duplicate	4.59	ug/m3	0.244	ug/m3		Y	5/1/2025	09:55	5/15/2025	09:15
IRVSEA-8-B-20250501	8	Benzene	Blank	<0.19	ug/m3	0.19	ug/m3	ND	N	5/1/2025	09:55	5/15/2025	09:15
IRVSEA-8-B-20250501	8	Ethylbenzene	Blank	<0.276	ug/m3	0.276	ug/m3	ND	N	5/1/2025	09:55	5/15/2025	09:15
IRVSEA-8-B-20250501	8	m-/p-Xylenes	Blank	<0.276	ug/m3	0.276	ug/m3	ND	N	5/1/2025	09:55	5/15/2025	09:15
IRVSEA-8-B-20250501	8	o-Xylene	Blank	<0.276	ug/m3	0.276	ug/m3	ND	N	5/1/2025	09:55	5/15/2025	09:15
IRVSEA-8-B-20250501	8	Toluene	Blank	<0.244	ug/m3	0.244	ug/m3	ND	N	5/1/2025	09:55	5/15/2025	09:15
IRVSEA-9-S-20250501	9	Benzene	Sample	1.13	ug/m3	0.19	ug/m3		Y	5/1/2025	10:05	5/15/2025	09:25
IRVSEA-9-S-20250501	9	Ethylbenzene	Sample	0.944	ug/m3	0.276	ug/m3		Y	5/1/2025	10:05	5/15/2025	09:25
IRVSEA-9-S-20250501	9	m-/p-Xylenes	Sample	2.64	ug/m3	0.276	ug/m3		Y	5/1/2025	10:05	5/15/2025	09:25
IRVSEA-9-S-20250501	9	o-Xylene	Sample	1.12	ug/m3	0.276	ug/m3		Y	5/1/2025	10:05	5/15/2025	09:25
IRVSEA-9-S-20250501	9	Toluene	Sample	4.32	ug/m3	0.244	ug/m3		Y	5/1/2025	10:05	5/15/2025	09:25
IRVSEA-10-S-20250501	10	Benzene	Sample	1.8	ug/m3	0.19	ug/m3		Y	5/1/2025	10:15	5/15/2025	09:35
IRVSEA-10-S-20250501	10	Ethylbenzene	Sample	1.21	ug/m3	0.276	ug/m3		Y	5/1/2025	10:15	5/15/2025	09:35
IRVSEA-10-S-20250501	10	m-/p-Xylenes	Sample	3.79	ug/m3	0.276	ug/m3		Y	5/1/2025	10:15	5/15/2025	09:35
IRVSEA-10-S-20250501	10	o-Xylene	Sample	1.62	ug/m3	0.276	ug/m3		Y	5/1/2025	10:15	5/15/2025	09:35

IRVING OIL SEARSPORT MAINE TERMINAL FENCELINE MONITORING

SAMPLE ID	SAMPLE LOC.	COMPOUND NAME	SAMPLE TYPE	RESULT 3	RESULT UNITS3	MDL3	MDL UNITS3	LAB FLAGS	DETECT FLAG	SAMPLE START DATE	SAMPLE START TIME	SAMPLE END DATE	SAMPLE END TIME
IRVSEA-10-S-20250501	10	Toluene	Sample	6.78	ug/m3	0.244	ug/m3		Y	5/1/2025	10:15	5/15/2025	09:35
IRVSEA-11-S-20250501	11	Benzene	Sample	1.81	ug/m3	0.19	ug/m3		Y	5/1/2025	10:25	5/15/2025	09:45
IRVSEA-11-S-20250501	11	Ethylbenzene	Sample	1.41	ug/m3	0.276	ug/m3		Y	5/1/2025	10:25	5/15/2025	09:45
IRVSEA-11-S-20250501	11	m-/p-Xylenes	Sample	4.36	ug/m3	0.276	ug/m3		Y	5/1/2025	10:25	5/15/2025	09:45
IRVSEA-11-S-20250501	11	o-Xylene	Sample	1.77	ug/m3	0.276	ug/m3		Y	5/1/2025	10:25	5/15/2025	09:45
IRVSEA-11-S-20250501	11	Toluene	Sample	7.5	ug/m3	0.244	ug/m3		Y	5/1/2025	10:25	5/15/2025	09:45
IRVSEA-12-S-20250501	12	Benzene	Sample	1.4	ug/m3	0.19	ug/m3		Y	5/1/2025	10:35	5/15/2025	09:55
IRVSEA-12-S-20250501	12	Ethylbenzene	Sample	1.45	ug/m3	0.276	ug/m3		Y	5/1/2025	10:35	5/15/2025	09:55
IRVSEA-12-S-20250501	12	m-/p-Xylenes	Sample	4.41	ug/m3	0.276	ug/m3		Y	5/1/2025	10:35	5/15/2025	09:55
IRVSEA-12-S-20250501	12	o-Xylene	Sample	1.82	ug/m3	0.276	ug/m3		Y	5/1/2025	10:35	5/15/2025	09:55
IRVSEA-12-S-20250501	12	Toluene	Sample	6.29	ug/m3	0.244	ug/m3		Y	5/1/2025	10:35	5/15/2025	09:55
IRVSEA-13-S-20250501	13	Benzene	Sample	0.997	ug/m3	0.19	ug/m3		Y	5/1/2025	10:45	5/15/2025	10:05
IRVSEA-13-S-20250501	13	Ethylbenzene	Sample	0.48	ug/m3	0.276	ug/m3	J	Y	5/1/2025	10:45	5/15/2025	10:05
IRVSEA-13-S-20250501	13	m-/p-Xylenes	Sample	1.44	ug/m3	0.276	ug/m3		Y	5/1/2025	10:45	5/15/2025	10:05
IRVSEA-13-S-20250501	13	o-Xylene	Sample	0.624	ug/m3	0.276	ug/m3		Y	5/1/2025	10:45	5/15/2025	10:05
IRVSEA-13-S-20250501	13	Toluene	Sample	2.81	ug/m3	0.244	ug/m3		Y	5/1/2025	10:45	5/15/2025	10:05
IRVSEA-14-S-20250501	14	Benzene	Sample	0.841	ug/m3	0.19	ug/m3		Y	5/1/2025	10:55	5/15/2025	10:15
IRVSEA-14-S-20250501	14	Ethylbenzene	Sample	0.412	ug/m3	0.276	ug/m3	J	Y	5/1/2025	10:55	5/15/2025	10:15
IRVSEA-14-S-20250501	14	m-/p-Xylenes	Sample	1.34	ug/m3	0.276	ug/m3		Y	5/1/2025	10:55	5/15/2025	10:15
IRVSEA-14-S-20250501	14	o-Xylene	Sample	0.533	ug/m3	0.276	ug/m3	J	Y	5/1/2025	10:55	5/15/2025	10:15
IRVSEA-14-S-20250501	14	Toluene	Sample	2.42	ug/m3	0.244	ug/m3		Y	5/1/2025	10:55	5/15/2025	10:15
IRVSEA-15-S-20250501	15	Benzene	Sample	0.574	ug/m3	0.19	ug/m3		Y	5/1/2025	11:25	5/15/2025	10:40
IRVSEA-15-S-20250501	15	Ethylbenzene	Sample	<0.276	ug/m3	0.276	ug/m3	ND	N	5/1/2025	11:25	5/15/2025	10:40
IRVSEA-15-S-20250501	15	m-/p-Xylenes	Sample	0.899	ug/m3	0.276	ug/m3		Y	5/1/2025	11:25	5/15/2025	10:40
IRVSEA-15-S-20250501	15	o-Xylene	Sample	0.352	ug/m3	0.276	ug/m3	J	Y	5/1/2025	11:25	5/15/2025	10:40
IRVSEA-15-S-20250501	15	Toluene	Sample	1.24	ug/m3	0.244	ug/m3		Y	5/1/2025	11:25	5/15/2025	10:40
IRVSEA-16-S-20250501	16	Benzene	Sample	0.539	ug/m3	0.19	ug/m3		Y	5/1/2025	11:35	5/15/2025	10:50
IRVSEA-16-S-20250501	16	Ethylbenzene	Sample	<0.276	ug/m3	0.276	ug/m3	ND	N	5/1/2025	11:35	5/15/2025	10:50
IRVSEA-16-S-20250501	16	m-/p-Xylenes	Sample	0.604	ug/m3	0.276	ug/m3		Y	5/1/2025	11:35	5/15/2025	10:50
IRVSEA-16-S-20250501	16	o-Xylene	Sample	<0.276	ug/m3	0.276	ug/m3	ND	N	5/1/2025	11:35	5/15/2025	10:50
IRVSEA-16-S-20250501	16	Toluene	Sample	0.884	ug/m3	0.244	ug/m3		Y	5/1/2025	11:35	5/15/2025	10:50
IRVSEA-17-S-20250501	17	Benzene	Sample	0.478	ug/m3	0.19	ug/m3		Y	5/1/2025	11:45	5/15/2025	11:00

IRVING OIL SEARSPORT MAINE TERMINAL FENCELINE MONITORING

SAMPLE ID	SAMPLE LOC.	COMPOUND NAME	SAMPLE TYPE	RESULT 3	RESULT UNITS3	MDL3	MDL UNITS3	LAB FLAGS	DETECT FLAG	SAMPLE START DATE	SAMPLE START TIME	SAMPLE END DATE	SAMPLE END TIME
IRVSEA-17-S-20250501	17	Ethylbenzene	Sample	0.39	ug/m3	0.276	ug/m3	J	Y	5/1/2025	11:45	5/15/2025	11:00
IRVSEA-17-S-20250501	17	m-/p-Xylenes	Sample	1.31	ug/m3	0.276	ug/m3		Y	5/1/2025	11:45	5/15/2025	11:00
IRVSEA-17-S-20250501	17	o-Xylene	Sample	0.53	ug/m3	0.276	ug/m3	J	Y	5/1/2025	11:45	5/15/2025	11:00
IRVSEA-17-S-20250501	17	Toluene	Sample	1.08	ug/m3	0.244	ug/m3		Y	5/1/2025	11:45	5/15/2025	11:00
IRVSEA-1-S-20250515	1	Benzene	Sample	0.625	ug/m3	0.189	ug/m3		Y	5/15/2025	08:05	5/29/2025	08:00
IRVSEA-1-S-20250515	1	Ethylbenzene	Sample	0.878	ug/m3	0.275	ug/m3		Y	5/15/2025	08:05	5/29/2025	08:00
IRVSEA-1-S-20250515	1	m-/p-Xylenes	Sample	3.69	ug/m3	0.275	ug/m3		Y	5/15/2025	08:05	5/29/2025	08:00
IRVSEA-1-S-20250515	1	o-Xylene	Sample	1.42	ug/m3	0.275	ug/m3		Y	5/15/2025	08:05	5/29/2025	08:00
IRVSEA-1-S-20250515	1	Toluene	Sample	4.4	ug/m3	0.244	ug/m3	P	Y	5/15/2025	08:05	5/29/2025	08:00
IRVSEA-2-S-20250515	2	Benzene	Sample	0.787	ug/m3	0.189	ug/m3		Y	5/15/2025	08:15	5/29/2025	08:10
IRVSEA-2-S-20250515	2	Ethylbenzene	Sample	1.12	ug/m3	0.275	ug/m3		Y	5/15/2025	08:15	5/29/2025	08:10
IRVSEA-2-S-20250515	2	m-/p-Xylenes	Sample	5.09	ug/m3	0.275	ug/m3		Y	5/15/2025	08:15	5/29/2025	08:10
IRVSEA-2-S-20250515	2	o-Xylene	Sample	1.94	ug/m3	0.275	ug/m3		Y	5/15/2025	08:15	5/29/2025	08:10
IRVSEA-2-S-20250515	2	Toluene	Sample	5.15	ug/m3	0.244	ug/m3	P	Y	5/15/2025	08:15	5/29/2025	08:10
IRVSEA-2-D-20250515	2	Benzene	Duplicate	0.925	ug/m3	0.189	ug/m3		Y	5/15/2025	08:15	5/29/2025	08:10
IRVSEA-2-D-20250515	2	Ethylbenzene	Duplicate	1.37	ug/m3	0.275	ug/m3		Y	5/15/2025	08:15	5/29/2025	08:10
IRVSEA-2-D-20250515	2	m-/p-Xylenes	Duplicate	5.12	ug/m3	0.275	ug/m3		Y	5/15/2025	08:15	5/29/2025	08:10
IRVSEA-2-D-20250515	2	o-Xylene	Duplicate	2.17	ug/m3	0.275	ug/m3		Y	5/15/2025	08:15	5/29/2025	08:10
IRVSEA-2-D-20250515	2	Toluene	Duplicate	7.18	ug/m3	0.244	ug/m3	P	Y	5/15/2025	08:15	5/29/2025	08:10
IRVSEA-2-B-20250515	2	Benzene	Blank	<0.189	ug/m3	0.189	ug/m3	ND	N	5/15/2025	08:15	5/29/2025	08:10
IRVSEA-2-B-20250515	2	Ethylbenzene	Blank	<0.275	ug/m3	0.275	ug/m3	ND	N	5/15/2025	08:15	5/29/2025	08:10
IRVSEA-2-B-20250515	2	m-/p-Xylenes	Blank	<0.275	ug/m3	0.275	ug/m3	ND	N	5/15/2025	08:15	5/29/2025	08:10
IRVSEA-2-B-20250515	2	o-Xylene	Blank	<0.275	ug/m3	0.275	ug/m3	ND	N	5/15/2025	08:15	5/29/2025	08:10
IRVSEA-2-B-20250515	2	Toluene	Blank	<0.244	ug/m3	0.244	ug/m3	ND,P	N	5/15/2025	08:15	5/29/2025	08:10
IRVSEA-3-S-20250515	3	Benzene	Sample	0.819	ug/m3	0.189	ug/m3		Y	5/15/2025	08:25	5/29/2025	08:20
IRVSEA-3-S-20250515	3	Ethylbenzene	Sample	1.04	ug/m3	0.275	ug/m3		Y	5/15/2025	08:25	5/29/2025	08:20
IRVSEA-3-S-20250515	3	m-/p-Xylenes	Sample	3.52	ug/m3	0.275	ug/m3		Y	5/15/2025	08:25	5/29/2025	08:20
IRVSEA-3-S-20250515	3	o-Xylene	Sample	1.32	ug/m3	0.275	ug/m3		Y	5/15/2025	08:25	5/29/2025	08:20
IRVSEA-3-S-20250515	3	Toluene	Sample	4.18	ug/m3	0.244	ug/m3	P	Y	5/15/2025	08:25	5/29/2025	08:20
IRVSEA-4-S-20250515	4	Benzene	Sample	0.904	ug/m3	0.189	ug/m3		Y	5/15/2025	08:35	5/29/2025	08:30
IRVSEA-4-S-20250515	4	Ethylbenzene	Sample	1.5	ug/m3	0.275	ug/m3		Y	5/15/2025	08:35	5/29/2025	08:30
IRVSEA-4-S-20250515	4	m-/p-Xylenes	Sample	5.5	ug/m3	0.275	ug/m3		Y	5/15/2025	08:35	5/29/2025	08:30

IRVING OIL SEARSPORT MAINE TERMINAL FENCELINE MONITORING

SAMPLE ID	SAMPLE LOC.	COMPOUND NAME	SAMPLE TYPE	RESULT 3	RESULT UNITS3	MDL3	MDL UNITS3	LAB FLAGS	DETECT FLAG	SAMPLE START DATE	SAMPLE START TIME	SAMPLE END DATE	SAMPLE END TIME
IRVSEA-4-S-20250515	4	o-Xylene	Sample	2.1	ug/m3	0.275	ug/m3		Y	5/15/2025	08:35	5/29/2025	08:30
IRVSEA-4-S-20250515	4	Toluene	Sample	5.97	ug/m3	0.244	ug/m3	P	Y	5/15/2025	08:35	5/29/2025	08:30
IRVSEA-5-S-20250515	5	Benzene	Sample	0.652	ug/m3	0.189	ug/m3		Y	5/15/2025	08:45	5/29/2025	08:40
IRVSEA-5-S-20250515	5	Ethylbenzene	Sample	0.8	ug/m3	0.275	ug/m3		Y	5/15/2025	08:45	5/29/2025	08:40
IRVSEA-5-S-20250515	5	m-/p-Xylenes	Sample	2.82	ug/m3	0.275	ug/m3		Y	5/15/2025	08:45	5/29/2025	08:40
IRVSEA-5-S-20250515	5	o-Xylene	Sample	1.02	ug/m3	0.275	ug/m3		Y	5/15/2025	08:45	5/29/2025	08:40
IRVSEA-5-S-20250515	5	Toluene	Sample	3.27	ug/m3	0.244	ug/m3	P	Y	5/15/2025	08:45	5/29/2025	08:40
IRVSEA-6-S-20250515	6	Benzene	Sample	0.802	ug/m3	0.189	ug/m3		Y	5/15/2025	08:55	5/29/2025	08:50
IRVSEA-6-S-20250515	6	Ethylbenzene	Sample	1.2	ug/m3	0.275	ug/m3		Y	5/15/2025	08:55	5/29/2025	08:50
IRVSEA-6-S-20250515	6	m-/p-Xylenes	Sample	3.96	ug/m3	0.275	ug/m3		Y	5/15/2025	08:55	5/29/2025	08:50
IRVSEA-6-S-20250515	6	o-Xylene	Sample	1.59	ug/m3	0.275	ug/m3		Y	5/15/2025	08:55	5/29/2025	08:50
IRVSEA-6-S-20250515	6	Toluene	Sample	5.04	ug/m3	0.244	ug/m3	P	Y	5/15/2025	08:55	5/29/2025	08:50
IRVSEA-7-S-20250515	7	Benzene	Sample	1.24	ug/m3	0.189	ug/m3		Y	5/15/2025	09:05	5/29/2025	09:00
IRVSEA-7-S-20250515	7	Ethylbenzene	Sample	1.95	ug/m3	0.275	ug/m3		Y	5/15/2025	09:05	5/29/2025	09:00
IRVSEA-7-S-20250515	7	m-/p-Xylenes	Sample	5.58	ug/m3	0.275	ug/m3		Y	5/15/2025	09:05	5/29/2025	09:00
IRVSEA-7-S-20250515	7	o-Xylene	Sample	2.15	ug/m3	0.275	ug/m3		Y	5/15/2025	09:05	5/29/2025	09:00
IRVSEA-7-S-20250515	7	Toluene	Sample	9.67	ug/m3	0.244	ug/m3	P	Y	5/15/2025	09:05	5/29/2025	09:00
IRVSEA-8-S-20250515	8	Benzene	Sample	1.97	ug/m3	0.189	ug/m3		Y	5/15/2025	09:15	5/29/2025	09:10
IRVSEA-8-S-20250515	8	Ethylbenzene	Sample	2.46	ug/m3	0.275	ug/m3		Y	5/15/2025	09:15	5/29/2025	09:10
IRVSEA-8-S-20250515	8	m-/p-Xylenes	Sample	9.18	ug/m3	0.275	ug/m3		Y	5/15/2025	09:15	5/29/2025	09:10
IRVSEA-8-S-20250515	8	o-Xylene	Sample	3.69	ug/m3	0.275	ug/m3		Y	5/15/2025	09:15	5/29/2025	09:10
IRVSEA-8-S-20250515	8	Toluene	Sample	12.4	ug/m3	0.244	ug/m3	P	Y	5/15/2025	09:15	5/29/2025	09:10
IRVSEA-8-D-20250515	8	Benzene	Duplicate	2.02	ug/m3	0.189	ug/m3		Y	5/15/2025	09:15	5/29/2025	09:10
IRVSEA-8-D-20250515	8	Ethylbenzene	Duplicate	2.38	ug/m3	0.275	ug/m3		Y	5/15/2025	09:15	5/29/2025	09:10
IRVSEA-8-D-20250515	8	m-/p-Xylenes	Duplicate	7.93	ug/m3	0.275	ug/m3		Y	5/15/2025	09:15	5/29/2025	09:10
IRVSEA-8-D-20250515	8	o-Xylene	Duplicate	3.11	ug/m3	0.275	ug/m3		Y	5/15/2025	09:15	5/29/2025	09:10
IRVSEA-8-D-20250515	8	Toluene	Duplicate	11.9	ug/m3	0.244	ug/m3	P	Y	5/15/2025	09:15	5/29/2025	09:10
IRVSEA-8-B-20250515	8	Benzene	Blank	<0.189	ug/m3	0.189	ug/m3	ND	N	5/15/2025	09:15	5/29/2025	09:10
IRVSEA-8-B-20250515	8	Ethylbenzene	Blank	<0.275	ug/m3	0.275	ug/m3	ND	N	5/15/2025	09:15	5/29/2025	09:10
IRVSEA-8-B-20250515	8	m-/p-Xylenes	Blank	<0.275	ug/m3	0.275	ug/m3	ND	N	5/15/2025	09:15	5/29/2025	09:10
IRVSEA-8-B-20250515	8	o-Xylene	Blank	<0.275	ug/m3	0.275	ug/m3	ND	N	5/15/2025	09:15	5/29/2025	09:10
IRVSEA-8-B-20250515	8	Toluene	Blank	<0.244	ug/m3	0.244	ug/m3	ND,P	N	5/15/2025	09:15	5/29/2025	09:10

IRVING OIL SEARSPORT MAINE TERMINAL FENCELINE MONITORING

SAMPLE ID	SAMPLE LOC.	COMPOUND NAME	SAMPLE TYPE	RESULT 3	RESULT UNITS3	MDL3	MDL UNITS3	LAB FLAGS	DETECT FLAG	SAMPLE START DATE	SAMPLE START TIME	SAMPLE END DATE	SAMPLE END TIME
IRVSEA-9-S-20250515	9	Benzene	Sample	1.15	ug/m3	0.189	ug/m3		Y	5/15/2025	09:25	5/29/2025	09:20
IRVSEA-9-S-20250515	9	Ethylbenzene	Sample	1.31	ug/m3	0.275	ug/m3		Y	5/15/2025	09:25	5/29/2025	09:20
IRVSEA-9-S-20250515	9	m-p-Xylenes	Sample	4.36	ug/m3	0.275	ug/m3		Y	5/15/2025	09:25	5/29/2025	09:20
IRVSEA-9-S-20250515	9	o-Xylene	Sample	1.8	ug/m3	0.275	ug/m3		Y	5/15/2025	09:25	5/29/2025	09:20
IRVSEA-9-S-20250515	9	Toluene	Sample	5.53	ug/m3	0.244	ug/m3	P	Y	5/15/2025	09:25	5/29/2025	09:20
IRVSEA-10-S-20250515	10	Benzene	Sample	1.42	ug/m3	0.189	ug/m3		Y	5/15/2025	09:35	5/29/2025	09:30
IRVSEA-10-S-20250515	10	Ethylbenzene	Sample	1.36	ug/m3	0.275	ug/m3		Y	5/15/2025	09:35	5/29/2025	09:30
IRVSEA-10-S-20250515	10	m-p-Xylenes	Sample	5.04	ug/m3	0.275	ug/m3		Y	5/15/2025	09:35	5/29/2025	09:30
IRVSEA-10-S-20250515	10	o-Xylene	Sample	2.01	ug/m3	0.275	ug/m3		Y	5/15/2025	09:35	5/29/2025	09:30
IRVSEA-10-S-20250515	10	Toluene	Sample	7.37	ug/m3	0.244	ug/m3	P	Y	5/15/2025	09:35	5/29/2025	09:30
IRVSEA-11-S-20250515	11	Benzene	Sample	1.59	ug/m3	0.189	ug/m3		Y	5/15/2025	09:45	5/29/2025	09:40
IRVSEA-11-S-20250515	11	Ethylbenzene	Sample	1.53	ug/m3	0.275	ug/m3		Y	5/15/2025	09:45	5/29/2025	09:40
IRVSEA-11-S-20250515	11	m-p-Xylenes	Sample	5.82	ug/m3	0.275	ug/m3		Y	5/15/2025	09:45	5/29/2025	09:40
IRVSEA-11-S-20250515	11	o-Xylene	Sample	2.42	ug/m3	0.275	ug/m3		Y	5/15/2025	09:45	5/29/2025	09:40
IRVSEA-11-S-20250515	11	Toluene	Sample	8.41	ug/m3	0.244	ug/m3	P	Y	5/15/2025	09:45	5/29/2025	09:40
IRVSEA-12-S-20250515	12	Benzene	Sample	1.31	ug/m3	0.189	ug/m3		Y	5/15/2025	09:55	5/29/2025	09:50
IRVSEA-12-S-20250515	12	Ethylbenzene	Sample	1.99	ug/m3	0.275	ug/m3		Y	5/15/2025	09:55	5/29/2025	09:50
IRVSEA-12-S-20250515	12	m-p-Xylenes	Sample	5.81	ug/m3	0.275	ug/m3		Y	5/15/2025	09:55	5/29/2025	09:50
IRVSEA-12-S-20250515	12	o-Xylene	Sample	2.29	ug/m3	0.275	ug/m3		Y	5/15/2025	09:55	5/29/2025	09:50
IRVSEA-12-S-20250515	12	Toluene	Sample	8.73	ug/m3	0.244	ug/m3	P	Y	5/15/2025	09:55	5/29/2025	09:50
IRVSEA-13-S-20250515	13	Benzene	Sample	0.857	ug/m3	0.189	ug/m3		Y	5/15/2025	10:05	5/29/2025	10:00
IRVSEA-13-S-20250515	13	Ethylbenzene	Sample	1.04	ug/m3	0.275	ug/m3		Y	5/15/2025	10:05	5/29/2025	10:00
IRVSEA-13-S-20250515	13	m-p-Xylenes	Sample	4.04	ug/m3	0.275	ug/m3		Y	5/15/2025	10:05	5/29/2025	10:00
IRVSEA-13-S-20250515	13	o-Xylene	Sample	1.66	ug/m3	0.275	ug/m3		Y	5/15/2025	10:05	5/29/2025	10:00
IRVSEA-13-S-20250515	13	Toluene	Sample	4.51	ug/m3	0.244	ug/m3	P	Y	5/15/2025	10:05	5/29/2025	10:00
IRVSEA-14-S-20250515	14	Benzene	Sample	0.851	ug/m3	0.189	ug/m3		Y	5/15/2025	10:15	5/29/2025	10:10
IRVSEA-14-S-20250515	14	Ethylbenzene	Sample	1.22	ug/m3	0.275	ug/m3		Y	5/15/2025	10:15	5/29/2025	10:10
IRVSEA-14-S-20250515	14	m-p-Xylenes	Sample	4.46	ug/m3	0.275	ug/m3		Y	5/15/2025	10:15	5/29/2025	10:10
IRVSEA-14-S-20250515	14	o-Xylene	Sample	1.8	ug/m3	0.275	ug/m3		Y	5/15/2025	10:15	5/29/2025	10:10
IRVSEA-14-S-20250515	14	Toluene	Sample	5.4	ug/m3	0.244	ug/m3	P	Y	5/15/2025	10:15	5/29/2025	10:10
IRVSEA-15-S-20250515	15	Benzene	Sample	0.913	ug/m3	0.189	ug/m3		Y	5/15/2025	10:40	5/29/2025	10:35
IRVSEA-15-S-20250515	15	Ethylbenzene	Sample	1.11	ug/m3	0.275	ug/m3		Y	5/15/2025	10:40	5/29/2025	10:35

IRVING OIL SEARSPORT MAINE TERMINAL FENCELINE MONITORING

SAMPLE ID	SAMPLE LOC.	COMPOUND NAME	SAMPLE TYPE	RESULT 3	RESULT UNITS3	MDL3	MDL UNITS3	LAB FLAGS	DETECT FLAG	SAMPLE START DATE	SAMPLE START TIME	SAMPLE END DATE	SAMPLE END TIME
IRVSEA-15-S-20250515	15	m-/p-Xylenes	Sample	4.71	ug/m3	0.275	ug/m3		Y	5/15/2025	10:40	5/29/2025	10:35
IRVSEA-15-S-20250515	15	o-Xylene	Sample	1.84	ug/m3	0.275	ug/m3		Y	5/15/2025	10:40	5/29/2025	10:35
IRVSEA-15-S-20250515	15	Toluene	Sample	4.4	ug/m3	0.244	ug/m3	P	Y	5/15/2025	10:40	5/29/2025	10:35
IRVSEA-16-S-20250515	16	Benzene	Sample	0.322	ug/m3	0.189	ug/m3	J	Y	5/15/2025	10:50	5/29/2025	10:45
IRVSEA-16-S-20250515	16	Ethylbenzene	Sample	<0.275	ug/m3	0.275	ug/m3	ND	N	5/15/2025	10:50	5/29/2025	10:45
IRVSEA-16-S-20250515	16	m-/p-Xylenes	Sample	0.341	ug/m3	0.275	ug/m3	J	Y	5/15/2025	10:50	5/29/2025	10:45
IRVSEA-16-S-20250515	16	o-Xylene	Sample	<0.275	ug/m3	0.275	ug/m3	ND	N	5/15/2025	10:50	5/29/2025	10:45
IRVSEA-16-S-20250515	16	Toluene	Sample	0.479	ug/m3	0.244	ug/m3	J,P	Y	5/15/2025	10:50	5/29/2025	10:45
IRVSEA-17-S-20250515	17	Benzene	Sample	0.348	ug/m3	0.189	ug/m3	J	Y	5/15/2025	11:00	5/29/2025	10:55
IRVSEA-17-S-20250515	17	Ethylbenzene	Sample	<0.275	ug/m3	0.275	ug/m3	ND	N	5/15/2025	11:00	5/29/2025	10:55
IRVSEA-17-S-20250515	17	m-/p-Xylenes	Sample	0.695	ug/m3	0.275	ug/m3		Y	5/15/2025	11:00	5/29/2025	10:55
IRVSEA-17-S-20250515	17	o-Xylene	Sample	<0.275	ug/m3	0.275	ug/m3	ND	N	5/15/2025	11:00	5/29/2025	10:55
IRVSEA-17-S-20250515	17	Toluene	Sample	0.767	ug/m3	0.244	ug/m3	P	Y	5/15/2025	11:00	5/29/2025	10:55
IRVSEA-1-S-20250529	1	Benzene	Sample	0.875	ug/m3	0.188	ug/m3	P	Y	5/29/2025	08:00	6/12/2025	08:15
IRVSEA-1-S-20250529	1	Ethylbenzene	Sample	0.422	ug/m3	0.273	ug/m3	J,Pc	Y	5/29/2025	08:00	6/12/2025	08:15
IRVSEA-1-S-20250529	1	m-/p-Xylenes	Sample	1.02	ug/m3	0.273	ug/m3	P	Y	5/29/2025	08:00	6/12/2025	08:15
IRVSEA-1-S-20250529	1	o-Xylene	Sample	0.437	ug/m3	0.273	ug/m3	J,Pc	Y	5/29/2025	08:00	6/12/2025	08:15
IRVSEA-1-S-20250529	1	Toluene	Sample	1.82	ug/m3	0.242	ug/m3	P	Y	5/29/2025	08:00	6/12/2025	08:15
IRVSEA-2-S-20250529	2	Benzene	Sample	0.783	ug/m3	0.188	ug/m3	P	Y	5/29/2025	08:10	6/12/2025	08:25
IRVSEA-2-S-20250529	2	Ethylbenzene	Sample	0.407	ug/m3	0.273	ug/m3	J,Pc	Y	5/29/2025	08:10	6/12/2025	08:25
IRVSEA-2-S-20250529	2	m-/p-Xylenes	Sample	1.22	ug/m3	0.273	ug/m3	P	Y	5/29/2025	08:10	6/12/2025	08:25
IRVSEA-2-S-20250529	2	o-Xylene	Sample	0.37	ug/m3	0.273	ug/m3	J,Pc	Y	5/29/2025	08:10	6/12/2025	08:25
IRVSEA-2-S-20250529	2	Toluene	Sample	1.9	ug/m3	0.242	ug/m3	P	Y	5/29/2025	08:10	6/12/2025	08:25
IRVSEA-2-D-20250529	2	Benzene	Duplicate	1.11	ug/m3	0.188	ug/m3	P	Y	5/29/2025	08:10	6/12/2025	08:25
IRVSEA-2-D-20250529	2	Ethylbenzene	Duplicate	0.684	ug/m3	0.273	ug/m3	Pc	Y	5/29/2025	08:10	6/12/2025	08:25
IRVSEA-2-D-20250529	2	m-/p-Xylenes	Duplicate	2.35	ug/m3	0.273	ug/m3	P	Y	5/29/2025	08:10	6/12/2025	08:25
IRVSEA-2-D-20250529	2	o-Xylene	Duplicate	0.714	ug/m3	0.273	ug/m3	Pc	Y	5/29/2025	08:10	6/12/2025	08:25
IRVSEA-2-D-20250529	2	Toluene	Duplicate	2.74	ug/m3	0.242	ug/m3	P	Y	5/29/2025	08:10	6/12/2025	08:25
IRVSEA-2-B-20250529	2	Benzene	Blank	<0.188	ug/m3	0.188	ug/m3	ND,P	N	5/29/2025	08:10	6/12/2025	08:25
IRVSEA-2-B-20250529	2	Ethylbenzene	Blank	<0.273	ug/m3	0.273	ug/m3	ND,Pc	N	5/29/2025	08:10	6/12/2025	08:25
IRVSEA-2-B-20250529	2	m-/p-Xylenes	Blank	<0.273	ug/m3	0.273	ug/m3	ND,P	N	5/29/2025	08:10	6/12/2025	08:25
IRVSEA-2-B-20250529	2	o-Xylene	Blank	<0.273	ug/m3	0.273	ug/m3	ND,Pc	N	5/29/2025	08:10	6/12/2025	08:25

IRVING OIL SEARSPORT MAINE TERMINAL FENCELINE MONITORING

SAMPLE ID	SAMPLE LOC.	COMPOUND NAME	SAMPLE TYPE	RESULT 3	RESULT UNITS3	MDL3	MDL UNITS3	LAB FLAGS	DETECT FLAG	SAMPLE START DATE	SAMPLE START TIME	SAMPLE END DATE	SAMPLE END TIME
IRVSEA-2-B-20250529	2	Toluene	Blank	<0.242	ug/m3	0.242	ug/m3	ND,P	N	5/29/2025	08:10	6/12/2025	08:25
IRVSEA-3-S-20250529	3	Benzene	Sample	1	ug/m3	0.188	ug/m3	P	Y	5/29/2025	08:20	6/12/2025	08:35
IRVSEA-3-S-20250529	3	Ethylbenzene	Sample	0.828	ug/m3	0.273	ug/m3	Pc	Y	5/29/2025	08:20	6/12/2025	08:35
IRVSEA-3-S-20250529	3	m-/p-Xylenes	Sample	2.56	ug/m3	0.273	ug/m3	P	Y	5/29/2025	08:20	6/12/2025	08:35
IRVSEA-3-S-20250529	3	o-Xylene	Sample	0.779	ug/m3	0.273	ug/m3	Pc	Y	5/29/2025	08:20	6/12/2025	08:35
IRVSEA-3-S-20250529	3	Toluene	Sample	2.61	ug/m3	0.242	ug/m3	P	Y	5/29/2025	08:20	6/12/2025	08:35
IRVSEA-4-S-20250529	4	Benzene	Sample	1.11	ug/m3	0.188	ug/m3	P	Y	5/29/2025	08:30	6/12/2025	08:45
IRVSEA-4-S-20250529	4	Ethylbenzene	Sample	0.949	ug/m3	0.273	ug/m3	Pc	Y	5/29/2025	08:30	6/12/2025	08:45
IRVSEA-4-S-20250529	4	m-/p-Xylenes	Sample	2.84	ug/m3	0.273	ug/m3	P	Y	5/29/2025	08:30	6/12/2025	08:45
IRVSEA-4-S-20250529	4	o-Xylene	Sample	0.959	ug/m3	0.273	ug/m3	Pc	Y	5/29/2025	08:30	6/12/2025	08:45
IRVSEA-4-S-20250529	4	Toluene	Sample	3.32	ug/m3	0.242	ug/m3	P	Y	5/29/2025	08:30	6/12/2025	08:45
IRVSEA-5-S-20250529	5	Benzene	Sample	0.979	ug/m3	0.188	ug/m3	P	Y	5/29/2025	08:40	6/12/2025	08:55
IRVSEA-5-S-20250529	5	Ethylbenzene	Sample	0.562	ug/m3	0.273	ug/m3	J,Pc	Y	5/29/2025	08:40	6/12/2025	08:55
IRVSEA-5-S-20250529	5	m-/p-Xylenes	Sample	1.5	ug/m3	0.273	ug/m3	P	Y	5/29/2025	08:40	6/12/2025	08:55
IRVSEA-5-S-20250529	5	o-Xylene	Sample	0.511	ug/m3	0.273	ug/m3	J,Pc	Y	5/29/2025	08:40	6/12/2025	08:55
IRVSEA-5-S-20250529	5	Toluene	Sample	1.89	ug/m3	0.242	ug/m3	P	Y	5/29/2025	08:40	6/12/2025	08:55
IRVSEA-6-S-20250529	6	Benzene	Sample	1.05	ug/m3	0.188	ug/m3	P	Y	5/29/2025	08:50	6/12/2025	09:05
IRVSEA-6-S-20250529	6	Ethylbenzene	Sample	0.486	ug/m3	0.273	ug/m3	J,Pc	Y	5/29/2025	08:50	6/12/2025	09:05
IRVSEA-6-S-20250529	6	m-/p-Xylenes	Sample	1.31	ug/m3	0.273	ug/m3	P	Y	5/29/2025	08:50	6/12/2025	09:05
IRVSEA-6-S-20250529	6	o-Xylene	Sample	0.51	ug/m3	0.273	ug/m3	J,Pc	Y	5/29/2025	08:50	6/12/2025	09:05
IRVSEA-6-S-20250529	6	Toluene	Sample	2.57	ug/m3	0.242	ug/m3	P	Y	5/29/2025	08:50	6/12/2025	09:05
IRVSEA-7-S-20250529	7	Benzene	Sample	1.56	ug/m3	0.188	ug/m3	P	Y	5/29/2025	09:00	6/12/2025	09:15
IRVSEA-7-S-20250529	7	Ethylbenzene	Sample	0.887	ug/m3	0.273	ug/m3	Pc	Y	5/29/2025	09:00	6/12/2025	09:15
IRVSEA-7-S-20250529	7	m-/p-Xylenes	Sample	2.54	ug/m3	0.273	ug/m3	P	Y	5/29/2025	09:00	6/12/2025	09:15
IRVSEA-7-S-20250529	7	o-Xylene	Sample	1.05	ug/m3	0.273	ug/m3	Pc	Y	5/29/2025	09:00	6/12/2025	09:15
IRVSEA-7-S-20250529	7	Toluene	Sample	4.74	ug/m3	0.242	ug/m3	P	Y	5/29/2025	09:00	6/12/2025	09:15
IRVSEA-8-S-20250529	8	Benzene	Sample	2.01	ug/m3	0.188	ug/m3	P	Y	5/29/2025	09:10	6/12/2025	09:25
IRVSEA-8-S-20250529	8	Ethylbenzene	Sample	1.19	ug/m3	0.273	ug/m3	Pc	Y	5/29/2025	09:10	6/12/2025	09:25
IRVSEA-8-S-20250529	8	m-/p-Xylenes	Sample	3.44	ug/m3	0.273	ug/m3	P	Y	5/29/2025	09:10	6/12/2025	09:25
IRVSEA-8-S-20250529	8	o-Xylene	Sample	1.44	ug/m3	0.273	ug/m3	Pc	Y	5/29/2025	09:10	6/12/2025	09:25
IRVSEA-8-S-20250529	8	Toluene	Sample	6.46	ug/m3	0.242	ug/m3	P	Y	5/29/2025	09:10	6/12/2025	09:25
IRVSEA-8-D-20250529	8	Benzene	Duplicate	1.84	ug/m3	0.188	ug/m3	P	Y	5/29/2025	09:10	6/12/2025	09:25

IRVING OIL SEARSPORT MAINE TERMINAL FENCELINE MONITORING

SAMPLE ID	SAMPLE LOC.	COMPOUND NAME	SAMPLE TYPE	RESULT 3	RESULT UNITS3	MDL3	MDL UNITS3	LAB FLAGS	DETECT FLAG	SAMPLE START DATE	SAMPLE START TIME	SAMPLE END DATE	SAMPLE END TIME
IRVSEA-8-D-20250529	8	Ethylbenzene	Duplicate	0.982	ug/m3	0.273	ug/m3	Pc	Y	5/29/2025	09:10	6/12/2025	09:25
IRVSEA-8-D-20250529	8	m-/p-Xylenes	Duplicate	2.95	ug/m3	0.273	ug/m3	P	Y	5/29/2025	09:10	6/12/2025	09:25
IRVSEA-8-D-20250529	8	o-Xylene	Duplicate	1.34	ug/m3	0.273	ug/m3	Pc	Y	5/29/2025	09:10	6/12/2025	09:25
IRVSEA-8-D-20250529	8	Toluene	Duplicate	6.27	ug/m3	0.242	ug/m3	P	Y	5/29/2025	09:10	6/12/2025	09:25
IRVSEA-8-B-20250529	8	Benzene	Blank	<0.188	ug/m3	0.188	ug/m3	ND,P	N	5/29/2025	09:10	6/12/2025	09:25
IRVSEA-8-B-20250529	8	Ethylbenzene	Blank	<0.273	ug/m3	0.273	ug/m3	ND,Pc	N	5/29/2025	09:10	6/12/2025	09:25
IRVSEA-8-B-20250529	8	m-/p-Xylenes	Blank	<0.273	ug/m3	0.273	ug/m3	ND,P	N	5/29/2025	09:10	6/12/2025	09:25
IRVSEA-8-B-20250529	8	o-Xylene	Blank	<0.273	ug/m3	0.273	ug/m3	ND,Pc	N	5/29/2025	09:10	6/12/2025	09:25
IRVSEA-8-B-20250529	8	Toluene	Blank	<0.242	ug/m3	0.242	ug/m3	ND,P	N	5/29/2025	09:10	6/12/2025	09:25
IRVSEA-9-S-20250529	9	Benzene	Sample	1.35	ug/m3	0.188	ug/m3	P	Y	5/29/2025	09:20	6/12/2025	09:40
IRVSEA-9-S-20250529	9	Ethylbenzene	Sample	0.698	ug/m3	0.273	ug/m3	Pc	Y	5/29/2025	09:20	6/12/2025	09:40
IRVSEA-9-S-20250529	9	m-/p-Xylenes	Sample	1.79	ug/m3	0.273	ug/m3	P	Y	5/29/2025	09:20	6/12/2025	09:40
IRVSEA-9-S-20250529	9	o-Xylene	Sample	0.805	ug/m3	0.273	ug/m3	Pc	Y	5/29/2025	09:20	6/12/2025	09:40
IRVSEA-9-S-20250529	9	Toluene	Sample	3.43	ug/m3	0.242	ug/m3	P	Y	5/29/2025	09:20	6/12/2025	09:40
IRVSEA-10-S-20250529	10	Benzene	Sample	1.72	ug/m3	0.188	ug/m3	P	Y	5/29/2025	09:30	6/12/2025	09:50
IRVSEA-10-S-20250529	10	Ethylbenzene	Sample	0.821	ug/m3	0.273	ug/m3	Pc	Y	5/29/2025	09:30	6/12/2025	09:50
IRVSEA-10-S-20250529	10	m-/p-Xylenes	Sample	2.42	ug/m3	0.273	ug/m3	P	Y	5/29/2025	09:30	6/12/2025	09:50
IRVSEA-10-S-20250529	10	o-Xylene	Sample	1.02	ug/m3	0.273	ug/m3	Pc	Y	5/29/2025	09:30	6/12/2025	09:50
IRVSEA-10-S-20250529	10	Toluene	Sample	5.2	ug/m3	0.242	ug/m3	P	Y	5/29/2025	09:30	6/12/2025	09:50
IRVSEA-11-S-20250529	11	Benzene	Sample	2.41	ug/m3	0.188	ug/m3	P	Y	5/29/2025	09:40	6/12/2025	10:00
IRVSEA-11-S-20250529	11	Ethylbenzene	Sample	1.49	ug/m3	0.273	ug/m3	Pc	Y	5/29/2025	09:40	6/12/2025	10:00
IRVSEA-11-S-20250529	11	m-/p-Xylenes	Sample	4.36	ug/m3	0.273	ug/m3	P	Y	5/29/2025	09:40	6/12/2025	10:00
IRVSEA-11-S-20250529	11	o-Xylene	Sample	1.7	ug/m3	0.273	ug/m3	Pc	Y	5/29/2025	09:40	6/12/2025	10:00
IRVSEA-11-S-20250529	11	Toluene	Sample	9.08	ug/m3	0.242	ug/m3	P	Y	5/29/2025	09:40	6/12/2025	10:00
IRVSEA-12-S-20250529	12	Benzene	Sample	1.52	ug/m3	0.188	ug/m3	P	Y	5/29/2025	09:50	6/12/2025	10:10
IRVSEA-12-S-20250529	12	Ethylbenzene	Sample	0.789	ug/m3	0.273	ug/m3	Pc	Y	5/29/2025	09:50	6/12/2025	10:10
IRVSEA-12-S-20250529	12	m-/p-Xylenes	Sample	2.13	ug/m3	0.273	ug/m3	P	Y	5/29/2025	09:50	6/12/2025	10:10
IRVSEA-12-S-20250529	12	o-Xylene	Sample	0.904	ug/m3	0.273	ug/m3	Pc	Y	5/29/2025	09:50	6/12/2025	10:10
IRVSEA-12-S-20250529	12	Toluene	Sample	4.65	ug/m3	0.242	ug/m3	P	Y	5/29/2025	09:50	6/12/2025	10:10
IRVSEA-13-S-20250529	13	Benzene	Sample	1.01	ug/m3	0.188	ug/m3	P	Y	5/29/2025	10:00	6/12/2025	10:20
IRVSEA-13-S-20250529	13	Ethylbenzene	Sample	0.416	ug/m3	0.273	ug/m3	J,Pc	Y	5/29/2025	10:00	6/12/2025	10:20
IRVSEA-13-S-20250529	13	m-/p-Xylenes	Sample	1.18	ug/m3	0.273	ug/m3	P	Y	5/29/2025	10:00	6/12/2025	10:20

IRVING OIL SEARSPORT MAINE TERMINAL FENCELINE MONITORING

SAMPLE ID	SAMPLE LOC.	COMPOUND NAME	SAMPLE TYPE	RESULT 3	RESULT UNITS3	MDL3	MDL UNITS3	LAB FLAGS	DETECT FLAG	SAMPLE START DATE	SAMPLE START TIME	SAMPLE END DATE	SAMPLE END TIME
IRVSEA-13-S-20250529	13	o-Xylene	Sample	0.484	ug/m3	0.273	ug/m3	J,Pc	Y	5/29/2025	10:00	6/12/2025	10:20
IRVSEA-13-S-20250529	13	Toluene	Sample	2.48	ug/m3	0.242	ug/m3	P	Y	5/29/2025	10:00	6/12/2025	10:20
IRVSEA-14-S-20250529	14	Benzene	Sample	0.949	ug/m3	0.188	ug/m3	P	Y	5/29/2025	10:10	6/12/2025	10:30
IRVSEA-14-S-20250529	14	Ethylbenzene	Sample	0.305	ug/m3	0.273	ug/m3	J,Pc	Y	5/29/2025	10:10	6/12/2025	10:30
IRVSEA-14-S-20250529	14	m-/p-Xylenes	Sample	0.839	ug/m3	0.273	ug/m3	P	Y	5/29/2025	10:10	6/12/2025	10:30
IRVSEA-14-S-20250529	14	o-Xylene	Sample	0.315	ug/m3	0.273	ug/m3	J,Pc	Y	5/29/2025	10:10	6/12/2025	10:30
IRVSEA-14-S-20250529	14	Toluene	Sample	1.86	ug/m3	0.242	ug/m3	P	Y	5/29/2025	10:10	6/12/2025	10:30
IRVSEA-15-S-20250529	15	Benzene	Sample	0.835	ug/m3	0.188	ug/m3	P	Y	5/29/2025	10:35	6/12/2025	10:50
IRVSEA-15-S-20250529	15	Ethylbenzene	Sample	<0.273	ug/m3	0.273	ug/m3	ND,Pc	N	5/29/2025	10:35	6/12/2025	10:50
IRVSEA-15-S-20250529	15	m-/p-Xylenes	Sample	0.657	ug/m3	0.273	ug/m3	P	Y	5/29/2025	10:35	6/12/2025	10:50
IRVSEA-15-S-20250529	15	o-Xylene	Sample	<0.273	ug/m3	0.273	ug/m3	ND,Pc	N	5/29/2025	10:35	6/12/2025	10:50
IRVSEA-15-S-20250529	15	Toluene	Sample	1.33	ug/m3	0.242	ug/m3	P	Y	5/29/2025	10:35	6/12/2025	10:50
IRVSEA-16-S-20250529	16	Benzene	Sample	0.613	ug/m3	0.188	ug/m3	P	Y	5/29/2025	10:45	6/12/2025	11:00
IRVSEA-16-S-20250529	16	Ethylbenzene	Sample	0.287	ug/m3	0.273	ug/m3	J,Pc	Y	5/29/2025	10:45	6/12/2025	11:00
IRVSEA-16-S-20250529	16	m-/p-Xylenes	Sample	0.557	ug/m3	0.273	ug/m3	P	Y	5/29/2025	10:45	6/12/2025	11:00
IRVSEA-16-S-20250529	16	o-Xylene	Sample	<0.273	ug/m3	0.273	ug/m3	ND,Pc	N	5/29/2025	10:45	6/12/2025	11:00
IRVSEA-16-S-20250529	16	Toluene	Sample	0.883	ug/m3	0.242	ug/m3	P	Y	5/29/2025	10:45	6/12/2025	11:00
IRVSEA-17-S-20250529	17	Benzene	Sample	0.768	ug/m3	0.188	ug/m3	P	Y	5/29/2025	10:55	6/12/2025	11:10
IRVSEA-17-S-20250529	17	Ethylbenzene	Sample	<0.273	ug/m3	0.273	ug/m3	ND,Pc	N	5/29/2025	10:55	6/12/2025	11:10
IRVSEA-17-S-20250529	17	m-/p-Xylenes	Sample	0.487	ug/m3	0.273	ug/m3	J,P	Y	5/29/2025	10:55	6/12/2025	11:10
IRVSEA-17-S-20250529	17	o-Xylene	Sample	<0.273	ug/m3	0.273	ug/m3	ND,Pc	N	5/29/2025	10:55	6/12/2025	11:10
IRVSEA-17-S-20250529	17	Toluene	Sample	1.27	ug/m3	0.242	ug/m3	P	Y	5/29/2025	10:55	6/12/2025	11:10
IRVSEA-1-S-20250612	1	Benzene	Sample	0.833	ug/m3	0.187	ug/m3		Y	6/12/2025	08:15	6/26/2025	07:50
IRVSEA-1-S-20250612	1	Ethylbenzene	Sample	0.342	ug/m3	0.273	ug/m3	J,Pc	Y	6/12/2025	08:15	6/26/2025	07:50
IRVSEA-1-S-20250612	1	m-/p-Xylenes	Sample	0.875	ug/m3	0.273	ug/m3	P	Y	6/12/2025	08:15	6/26/2025	07:50
IRVSEA-1-S-20250612	1	o-Xylene	Sample	0.333	ug/m3	0.273	ug/m3	J,Pc	Y	6/12/2025	08:15	6/26/2025	07:50
IRVSEA-1-S-20250612	1	Toluene	Sample	2.51	ug/m3	0.241	ug/m3	P	Y	6/12/2025	08:15	6/26/2025	07:50
IRVSEA-2-S-20250612	2	Benzene	Sample	0.759	ug/m3	0.187	ug/m3		Y	6/12/2025	08:25	6/26/2025	08:00
IRVSEA-2-S-20250612	2	Ethylbenzene	Sample	0.466	ug/m3	0.273	ug/m3	J,Pc	Y	6/12/2025	08:25	6/26/2025	08:00
IRVSEA-2-S-20250612	2	m-/p-Xylenes	Sample	1.67	ug/m3	0.273	ug/m3	P	Y	6/12/2025	08:25	6/26/2025	08:00
IRVSEA-2-S-20250612	2	o-Xylene	Sample	0.533	ug/m3	0.273	ug/m3	J,Pc	Y	6/12/2025	08:25	6/26/2025	08:00
IRVSEA-2-S-20250612	2	Toluene	Sample	2.1	ug/m3	0.241	ug/m3	P	Y	6/12/2025	08:25	6/26/2025	08:00
IRVSEA-2-D-20250612	2	Benzene	Duplicate	0.954	ug/m3	0.187	ug/m3		Y	6/12/2025	08:25	6/26/2025	08:00

IRVING OIL SEARSPORT MAINE TERMINAL FENCELINE MONITORING

SAMPLE ID	SAMPLE LOC.	COMPOUND NAME	SAMPLE TYPE	RESULT 3	RESULT UNITS3	MDL3	MDL UNITS3	LAB FLAGS	DETECT FLAG	SAMPLE START DATE	SAMPLE START TIME	SAMPLE END DATE	SAMPLE END TIME
IRVSEA-2-D-20250612	2	Ethylbenzene	Duplicate	0.858	ug/m3	0.273	ug/m3	Pc	Y	6/12/2025	08:25	6/26/2025	08:00
IRVSEA-2-D-20250612	2	m-/p-Xylenes	Duplicate	3.29	ug/m3	0.273	ug/m3	P	Y	6/12/2025	08:25	6/26/2025	08:00
IRVSEA-2-D-20250612	2	o-Xylene	Duplicate	1.03	ug/m3	0.273	ug/m3	Pc	Y	6/12/2025	08:25	6/26/2025	08:00
IRVSEA-2-D-20250612	2	Toluene	Duplicate	3.1	ug/m3	0.241	ug/m3	P	Y	6/12/2025	08:25	6/26/2025	08:00
IRVSEA-2-B-20250612	2	Benzene	Blank	<0.187	ug/m3	0.187	ug/m3	ND	N	6/12/2025	08:25	6/26/2025	08:00
IRVSEA-2-B-20250612	2	Ethylbenzene	Blank	<0.273	ug/m3	0.273	ug/m3	ND,Pc	N	6/12/2025	08:25	6/26/2025	08:00
IRVSEA-2-B-20250612	2	m-/p-Xylenes	Blank	<0.273	ug/m3	0.273	ug/m3	ND,P	N	6/12/2025	08:25	6/26/2025	08:00
IRVSEA-2-B-20250612	2	o-Xylene	Blank	<0.273	ug/m3	0.273	ug/m3	ND,Pc	N	6/12/2025	08:25	6/26/2025	08:00
IRVSEA-2-B-20250612	2	Toluene	Blank	<0.241	ug/m3	0.241	ug/m3	ND,P	N	6/12/2025	08:25	6/26/2025	08:00
IRVSEA-3-S-20250612	3	Benzene	Sample	0.701	ug/m3	0.187	ug/m3		Y	6/12/2025	08:35	6/26/2025	08:10
IRVSEA-3-S-20250612	3	Ethylbenzene	Sample	1.6	ug/m3	0.273	ug/m3	Pc	Y	6/12/2025	08:35	6/26/2025	08:10
IRVSEA-3-S-20250612	3	m-/p-Xylenes	Sample	5.24	ug/m3	0.273	ug/m3	P	Y	6/12/2025	08:35	6/26/2025	08:10
IRVSEA-3-S-20250612	3	o-Xylene	Sample	1.25	ug/m3	0.273	ug/m3	Pc	Y	6/12/2025	08:35	6/26/2025	08:10
IRVSEA-3-S-20250612	3	Toluene	Sample	2.69	ug/m3	0.241	ug/m3	P	Y	6/12/2025	08:35	6/26/2025	08:10
IRVSEA-4-S-20250612	4	Benzene	Sample	0.876	ug/m3	0.187	ug/m3		Y	6/12/2025	08:45	6/26/2025	08:20
IRVSEA-4-S-20250612	4	Ethylbenzene	Sample	0.847	ug/m3	0.273	ug/m3	Pc	Y	6/12/2025	08:45	6/26/2025	08:20
IRVSEA-4-S-20250612	4	m-/p-Xylenes	Sample	3.05	ug/m3	0.273	ug/m3	P	Y	6/12/2025	08:45	6/26/2025	08:20
IRVSEA-4-S-20250612	4	o-Xylene	Sample	0.957	ug/m3	0.273	ug/m3	Pc	Y	6/12/2025	08:45	6/26/2025	08:20
IRVSEA-4-S-20250612	4	Toluene	Sample	2.58	ug/m3	0.241	ug/m3	P	Y	6/12/2025	08:45	6/26/2025	08:20
IRVSEA-5-S-20250612	5	Benzene	Sample	0.78	ug/m3	0.187	ug/m3		Y	6/12/2025	08:55	6/26/2025	08:30
IRVSEA-5-S-20250612	5	Ethylbenzene	Sample	0.317	ug/m3	0.273	ug/m3	J,Pc	Y	6/12/2025	08:55	6/26/2025	08:30
IRVSEA-5-S-20250612	5	m-/p-Xylenes	Sample	0.84	ug/m3	0.273	ug/m3	P	Y	6/12/2025	08:55	6/26/2025	08:30
IRVSEA-5-S-20250612	5	o-Xylene	Sample	0.295	ug/m3	0.273	ug/m3	J,Pc	Y	6/12/2025	08:55	6/26/2025	08:30
IRVSEA-5-S-20250612	5	Toluene	Sample	1.81	ug/m3	0.241	ug/m3	P	Y	6/12/2025	08:55	6/26/2025	08:30
IRVSEA-6-S-20250612	6	Benzene	Sample	0.711	ug/m3	0.187	ug/m3		Y	6/12/2025	09:05	6/26/2025	08:40
IRVSEA-6-S-20250612	6	Ethylbenzene	Sample	0.391	ug/m3	0.273	ug/m3	J,Pc	Y	6/12/2025	09:05	6/26/2025	08:40
IRVSEA-6-S-20250612	6	m-/p-Xylenes	Sample	1.48	ug/m3	0.273	ug/m3	P	Y	6/12/2025	09:05	6/26/2025	08:40
IRVSEA-6-S-20250612	6	o-Xylene	Sample	0.604	ug/m3	0.273	ug/m3	Pc	Y	6/12/2025	09:05	6/26/2025	08:40
IRVSEA-6-S-20250612	6	Toluene	Sample	2.23	ug/m3	0.241	ug/m3	P	Y	6/12/2025	09:05	6/26/2025	08:40
IRVSEA-7-S-20250612	7	Benzene	Sample	1.39	ug/m3	0.187	ug/m3		Y	6/12/2025	09:15	6/26/2025	08:50
IRVSEA-7-S-20250612	7	Ethylbenzene	Sample	0.9	ug/m3	0.273	ug/m3	Pc	Y	6/12/2025	09:15	6/26/2025	08:50
IRVSEA-7-S-20250612	7	m-/p-Xylenes	Sample	2.62	ug/m3	0.273	ug/m3	P	Y	6/12/2025	09:15	6/26/2025	08:50
IRVSEA-7-S-20250612	7	o-Xylene	Sample	1.04	ug/m3	0.273	ug/m3	Pc	Y	6/12/2025	09:15	6/26/2025	08:50
IRVSEA-7-S-20250612	7	Toluene	Sample	4.72	ug/m3	0.241	ug/m3	P	Y	6/12/2025	09:15	6/26/2025	08:50
IRVSEA-8-S-20250612	8	Benzene	Sample	1.65	ug/m3	0.187	ug/m3		Y	6/12/2025	09:25	6/26/2025	09:00
IRVSEA-8-S-20250612	8	Ethylbenzene	Sample	1.15	ug/m3	0.273	ug/m3	Pc	Y	6/12/2025	09:25	6/26/2025	09:00

IRVING OIL SEARSPORT MAINE TERMINAL FENCELINE MONITORING

SAMPLE ID	SAMPLE LOC.	COMPOUND NAME	SAMPLE TYPE	RESULT 3	RESULT UNITS3	MDL3	MDL UNITS3	LAB FLAGS	DETECT FLAG	SAMPLE START DATE	SAMPLE START TIME	SAMPLE END DATE	SAMPLE END TIME
IRVSEA-8-S-20250612	8	m-/p-Xylenes	Sample	3.86	ug/m3	0.273	ug/m3	P	Y	6/12/2025	09:25	6/26/2025	09:00
IRVSEA-8-S-20250612	8	o-Xylene	Sample	1.57	ug/m3	0.273	ug/m3	Pc	Y	6/12/2025	09:25	6/26/2025	09:00
IRVSEA-8-S-20250612	8	Toluene	Sample	6.72	ug/m3	0.241	ug/m3	P	Y	6/12/2025	09:25	6/26/2025	09:00
IRVSEA-8-D-20250612	8	Benzene	Duplicate	1.61	ug/m3	0.187	ug/m3		Y	6/12/2025	09:25	6/26/2025	09:00
IRVSEA-8-D-20250612	8	Ethylbenzene	Duplicate	1.1	ug/m3	0.273	ug/m3	Pc	Y	6/12/2025	09:25	6/26/2025	09:00
IRVSEA-8-D-20250612	8	m-/p-Xylenes	Duplicate	3.52	ug/m3	0.273	ug/m3	P	Y	6/12/2025	09:25	6/26/2025	09:00
IRVSEA-8-D-20250612	8	o-Xylene	Duplicate	1.38	ug/m3	0.273	ug/m3	Pc	Y	6/12/2025	09:25	6/26/2025	09:00
IRVSEA-8-D-20250612	8	Toluene	Duplicate	6.38	ug/m3	0.241	ug/m3	P	Y	6/12/2025	09:25	6/26/2025	09:00
IRVSEA-8-B-20250612	8	Benzene	Blank	<0.187	ug/m3	0.187	ug/m3	ND	N	6/12/2025	09:25	6/26/2025	09:00
IRVSEA-8-B-20250612	8	Ethylbenzene	Blank	<0.273	ug/m3	0.273	ug/m3	ND,Pc	N	6/12/2025	09:25	6/26/2025	09:00
IRVSEA-8-B-20250612	8	m-/p-Xylenes	Blank	<0.273	ug/m3	0.273	ug/m3	ND,P	N	6/12/2025	09:25	6/26/2025	09:00
IRVSEA-8-B-20250612	8	o-Xylene	Blank	<0.273	ug/m3	0.273	ug/m3	ND,Pc	N	6/12/2025	09:25	6/26/2025	09:00
IRVSEA-8-B-20250612	8	Toluene	Blank	<0.241	ug/m3	0.241	ug/m3	ND,P	N	6/12/2025	09:25	6/26/2025	09:00
IRVSEA-9-S-20250612	9	Benzene	Sample	1.21	ug/m3	0.187	ug/m3		Y	6/12/2025	09:40	6/26/2025	09:10
IRVSEA-9-S-20250612	9	Ethylbenzene	Sample	0.727	ug/m3	0.273	ug/m3	Pc	Y	6/12/2025	09:40	6/26/2025	09:10
IRVSEA-9-S-20250612	9	m-/p-Xylenes	Sample	2.62	ug/m3	0.273	ug/m3	P	Y	6/12/2025	09:40	6/26/2025	09:10
IRVSEA-9-S-20250612	9	o-Xylene	Sample	1	ug/m3	0.273	ug/m3	Pc	Y	6/12/2025	09:40	6/26/2025	09:10
IRVSEA-9-S-20250612	9	Toluene	Sample	4.42	ug/m3	0.241	ug/m3	P	Y	6/12/2025	09:40	6/26/2025	09:10
IRVSEA-10-S-20250612	10	Benzene	Sample	1.55	ug/m3	0.187	ug/m3		Y	6/12/2025	09:50	6/26/2025	09:20
IRVSEA-10-S-20250612	10	Ethylbenzene	Sample	1.03	ug/m3	0.273	ug/m3	Pc	Y	6/12/2025	09:50	6/26/2025	09:20
IRVSEA-10-S-20250612	10	m-/p-Xylenes	Sample	3.77	ug/m3	0.273	ug/m3	P	Y	6/12/2025	09:50	6/26/2025	09:20
IRVSEA-10-S-20250612	10	o-Xylene	Sample	1.51	ug/m3	0.273	ug/m3	Pc	Y	6/12/2025	09:50	6/26/2025	09:20
IRVSEA-10-S-20250612	10	Toluene	Sample	6.24	ug/m3	0.241	ug/m3	P	Y	6/12/2025	09:50	6/26/2025	09:20
IRVSEA-11-S-20250612	11	Benzene	Sample	2.1	ug/m3	0.187	ug/m3		Y	6/12/2025	10:00	6/26/2025	09:30
IRVSEA-11-S-20250612	11	Ethylbenzene	Sample	1.29	ug/m3	0.273	ug/m3	Pc	Y	6/12/2025	10:00	6/26/2025	09:30
IRVSEA-11-S-20250612	11	m-/p-Xylenes	Sample	4.43	ug/m3	0.273	ug/m3	P	Y	6/12/2025	10:00	6/26/2025	09:30
IRVSEA-11-S-20250612	11	o-Xylene	Sample	1.75	ug/m3	0.273	ug/m3	Pc	Y	6/12/2025	10:00	6/26/2025	09:30
IRVSEA-11-S-20250612	11	Toluene	Sample	8.64	ug/m3	0.241	ug/m3	P	Y	6/12/2025	10:00	6/26/2025	09:30
IRVSEA-12-S-20250612	12	Benzene	Sample	1.66	ug/m3	0.187	ug/m3		Y	6/12/2025	10:10	6/26/2025	09:40
IRVSEA-12-S-20250612	12	Ethylbenzene	Sample	0.915	ug/m3	0.273	ug/m3	Pc	Y	6/12/2025	10:10	6/26/2025	09:40
IRVSEA-12-S-20250612	12	m-/p-Xylenes	Sample	2.82	ug/m3	0.273	ug/m3	P	Y	6/12/2025	10:10	6/26/2025	09:40
IRVSEA-12-S-20250612	12	o-Xylene	Sample	1.08	ug/m3	0.273	ug/m3	Pc	Y	6/12/2025	10:10	6/26/2025	09:40
IRVSEA-12-S-20250612	12	Toluene	Sample	5.89	ug/m3	0.241	ug/m3	P	Y	6/12/2025	10:10	6/26/2025	09:40
IRVSEA-13-S-20250612	13	Benzene	Sample	1.03	ug/m3	0.187	ug/m3		Y	6/12/2025	10:20	6/26/2025	09:50
IRVSEA-13-S-20250612	13	Ethylbenzene	Sample	0.636	ug/m3	0.273	ug/m3	Pc	Y	6/12/2025	10:20	6/26/2025	09:50
IRVSEA-13-S-20250612	13	m-/p-Xylenes	Sample	1.96	ug/m3	0.273	ug/m3	P	Y	6/12/2025	10:20	6/26/2025	09:50

IRVING OIL SEARSPORT MAINE TERMINAL FENCELINE MONITORING

SAMPLE ID	SAMPLE LOC.	COMPOUND NAME	SAMPLE TYPE	RESULT 3	RESULT UNITS3	MDL3	MDL UNITS3	LAB FLAGS	DETECT FLAG	SAMPLE START DATE	SAMPLE START TIME	SAMPLE END DATE	SAMPLE END TIME
IRVSEA-13-S-20250612	13	o-Xylene	Sample	0.827	ug/m3	0.273	ug/m3	Pc	Y	6/12/2025	10:20	6/26/2025	09:50
IRVSEA-13-S-20250612	13	Toluene	Sample	3.45	ug/m3	0.241	ug/m3	P	Y	6/12/2025	10:20	6/26/2025	09:50
IRVSEA-14-S-20250612	14	Benzene	Sample	0.854	ug/m3	0.187	ug/m3		Y	6/12/2025	10:30	6/26/2025	10:00
IRVSEA-14-S-20250612	14	Ethylbenzene	Sample	0.413	ug/m3	0.273	ug/m3	J,Pc	Y	6/12/2025	10:30	6/26/2025	10:00
IRVSEA-14-S-20250612	14	m-/p-Xylenes	Sample	1.21	ug/m3	0.273	ug/m3	P	Y	6/12/2025	10:30	6/26/2025	10:00
IRVSEA-14-S-20250612	14	o-Xylene	Sample	0.452	ug/m3	0.273	ug/m3	J,Pc	Y	6/12/2025	10:30	6/26/2025	10:00
IRVSEA-14-S-20250612	14	Toluene	Sample	2.34	ug/m3	0.241	ug/m3	P	Y	6/12/2025	10:30	6/26/2025	10:00
IRVSEA-15-S-20250612	15	Benzene	Sample	0.474	ug/m3	0.187	ug/m3		Y	6/12/2025	10:50	6/26/2025	10:25
IRVSEA-15-S-20250612	15	Ethylbenzene	Sample	<0.273	ug/m3	0.273	ug/m3	ND,Pc	N	6/12/2025	10:50	6/26/2025	10:25
IRVSEA-15-S-20250612	15	m-/p-Xylenes	Sample	0.423	ug/m3	0.273	ug/m3	J,P	Y	6/12/2025	10:50	6/26/2025	10:25
IRVSEA-15-S-20250612	15	o-Xylene	Sample	<0.273	ug/m3	0.273	ug/m3	ND,Pc	N	6/12/2025	10:50	6/26/2025	10:25
IRVSEA-15-S-20250612	15	Toluene	Sample	0.894	ug/m3	0.241	ug/m3	P	Y	6/12/2025	10:50	6/26/2025	10:25
IRVSEA-16-S-20250612	16	Benzene	Sample	0.632	ug/m3	0.187	ug/m3		Y	6/12/2025	11:00	6/26/2025	10:35
IRVSEA-16-S-20250612	16	Ethylbenzene	Sample	<0.273	ug/m3	0.273	ug/m3	ND,Pc	N	6/12/2025	11:00	6/26/2025	10:35
IRVSEA-16-S-20250612	16	m-/p-Xylenes	Sample	0.295	ug/m3	0.273	ug/m3	J,P	Y	6/12/2025	11:00	6/26/2025	10:35
IRVSEA-16-S-20250612	16	o-Xylene	Sample	<0.273	ug/m3	0.273	ug/m3	ND,Pc	N	6/12/2025	11:00	6/26/2025	10:35
IRVSEA-16-S-20250612	16	Toluene	Sample	0.696	ug/m3	0.241	ug/m3	P	Y	6/12/2025	11:00	6/26/2025	10:35
IRVSEA-17-S-20250612	17	Benzene	Sample	0.467	ug/m3	0.187	ug/m3		Y	6/12/2025	11:10	6/26/2025	10:45
IRVSEA-17-S-20250612	17	Ethylbenzene	Sample	<0.273	ug/m3	0.273	ug/m3	ND,Pc	N	6/12/2025	11:10	6/26/2025	10:45
IRVSEA-17-S-20250612	17	m-/p-Xylenes	Sample	0.492	ug/m3	0.273	ug/m3	J,P	Y	6/12/2025	11:10	6/26/2025	10:45
IRVSEA-17-S-20250612	17	o-Xylene	Sample	<0.273	ug/m3	0.273	ug/m3	ND,Pc	N	6/12/2025	11:10	6/26/2025	10:45
IRVSEA-17-S-20250612	17	Toluene	Sample	0.904	ug/m3	0.241	ug/m3	P	Y	6/12/2025	11:10	6/26/2025	10:45

FLM DATA FLAG ABBREVIATIONS - EPA METHOD 325B

FLAG	EXPLANATION
ND	The analyte was not present above the Method Detection Limit
J	Estimated Value - The analyte was detected between the Method Detection Limit and Reporting Limit
P	Field duplicate(s) exceed 30%RPD
Pc	Field duplicate(s) exceed 30%RPD. Concentrations of both samples in duplicate are near the reporting limit

Note: Meteorological data flagged ND was not available from the airport. Missing data can be due to instrument maintenance, instrument malfunction, data transmission issues, or other factors resulting in missing data.

IRVING OIL TERMINALS INC. – SEARSPORT MARINE TERMINAL
METEOROLOGICAL DATA
3-20-25 THROUGH 6-26-25

IRVING OIL SEARSPORT MAINE TERMINAL FENCELINE MONITORING**Bangor International Airport (BGR) Meteorological Data (3/20/25 8:00 to 4/3/25 10:00)**

Date & Time	Wind Speed	Wind Direction	Temperature	Barometric Pressure
	m/s	Deg.	°C	mb
3/20/25 8:00	3.5	174	3.4	1008
3/20/25 9:00	4.3	165	4.4	1007
3/20/25 10:00	4.4	177	5.8	1007
3/20/25 11:00	4.7	174	6.7	1006
3/20/25 12:00	4.2	160	7.1	1005
3/20/25 13:00	4.5	183	7.9	1004
3/20/25 14:00	4.6	163	8.0	1003
3/20/25 15:00	4.6	175	7.8	1002
3/20/25 16:00	4.8	172	7.0	1002
3/20/25 17:00	4.8	155	6.0	1002
3/20/25 18:00	5.2	147	5.1	1001
3/20/25 19:00	3.7	147	4.0	1000
3/20/25 20:00	3.7	153	4.0	1000
3/20/25 21:00	2.7	171	4.0	999
3/20/25 22:00	2.6	180	4.0	998
3/20/25 23:00	2.6	165	3.9	997
3/21/25 0:00	3.4	178	3.8	997
3/21/25 1:00	ND	ND	ND	ND
3/21/25 2:00	1.5	200	3.4	994
3/21/25 3:00	ND	ND	2.9	993
3/21/25 4:00	1.9	110	3.4	992
3/21/25 5:00	1.9	42	3.0	990
3/21/25 6:00	0.5	33	3.0	990
3/21/25 7:00	1.7	68	3.2	990
3/21/25 8:00	1.5	131	3.8	990
3/21/25 9:00	2.8	84	3.7	989
3/21/25 10:00	4.9	339	4.0	989
3/21/25 11:00	3.2	284	4.0	988
3/21/25 12:00	4.0	330	4.2	988
3/21/25 13:00	4.4	339	4.1	987
3/21/25 14:00	5.0	342	4.0	986
3/21/25 15:00	6.6	321	3.1	986
3/21/25 16:00	5.6	310	1.0	987
3/21/25 17:00	8.1	313	1.0	988
3/21/25 18:00	8.0	312	1.9	989
3/21/25 19:00	7.5	309	2.0	989
3/21/25 20:00	7.9	310	2.7	990
3/21/25 21:00	8.9	310	3.0	990
3/21/25 22:00	8.8	311	3.0	991
3/21/25 23:00	7.1	304	2.5	991
3/22/25 0:00	6.2	303	2.0	992

IRVING OIL SEARSPORT MAINE TERMINAL FENCELINE MONITORING**Bangor International Airport (BGR) Meteorological Data (3/20/25 8:00 to 4/3/25 10:00)**

3/22/25 1:00	5.8	309	1.7	993
3/22/25 2:00	4.1	294	1.1	993
3/22/25 3:00	3.1	298	1.0	993
3/22/25 4:00	3.7	313	0.6	994
3/22/25 5:00	2.6	229	0.9	995
3/22/25 6:00	2.1	234	-0.5	995
3/22/25 7:00	2.3	263	1.2	996
3/22/25 8:00	3.1	301	3.4	996
3/22/25 9:00	3.6	286	5.9	996
3/22/25 10:00	3.8	276	7.7	995
3/22/25 11:00	3.3	235	8.5	995
3/22/25 12:00	4.3	277	9.9	994
3/22/25 13:00	4.3	247	11.5	993
3/22/25 14:00	5.9	200	12.9	992
3/22/25 15:00	6.5	176	12.3	992
3/22/25 16:00	6.8	170	11.4	991
3/22/25 17:00	5.1	176	9.0	991
3/22/25 18:00	4.4	184	8.0	992
3/22/25 19:00	3.8	191	7.8	992
3/22/25 20:00	2.6	195	7.0	992
3/22/25 21:00	2.2	186	6.7	991
3/22/25 22:00	1.4	172	5.9	991
3/22/25 23:00	1.4	172	4.5	991
3/23/25 0:00	1.0	161	5.6	992
3/23/25 1:00	5.5	291	5.6	993
3/23/25 2:00	6.6	308	3.5	994
3/23/25 3:00	8.5	316	1.6	996
3/23/25 4:00	9.4	312	-1.4	997
3/23/25 5:00	8.0	308	-2.5	999
3/23/25 6:00	8.1	306	-3.8	1000
3/23/25 7:00	9.5	315	-4.5	1002
3/23/25 8:00	10.3	314	-4.6	1003
3/23/25 9:00	11.3	322	-4.1	1004
3/23/25 10:00	11.8	326	-3.5	1005
3/23/25 11:00	10.3	322	-2.8	1005
3/23/25 12:00	10.5	321	-1.7	1005
3/23/25 13:00	11.3	330	-0.3	1006
3/23/25 14:00	8.4	330	1.1	1006
3/23/25 15:00	8.0	316	1.8	1006
3/23/25 16:00	7.3	311	1.4	1007
3/23/25 17:00	7.6	318	0.9	1008
3/23/25 18:00	6.1	314	-0.7	1010
3/23/25 19:00	6.4	317	-1.7	1011
3/23/25 20:00	6.3	314	-2.4	1012

IRVING OIL SEARSPORT MAINE TERMINAL FENCELINE MONITORING**Bangor International Airport (BGR) Meteorological Data (3/20/25 8:00 to 4/3/25 10:00)**

3/23/25 21:00	5.1	314	-3.2	1013
3/23/25 22:00	3.6	311	-4.1	1013
3/23/25 23:00	2.1	262	-4.7	1014
3/24/25 0:00	2.3	256	-5.8	1015
3/24/25 1:00	1.8	284	-6.0	1015
3/24/25 2:00	0.2	29	-7.4	1015
3/24/25 3:00	0.5	53	-7.9	1014
3/24/25 4:00	ND	ND	-8.1	1014
3/24/25 5:00	0.2	55	-8.4	1014
3/24/25 6:00	ND	ND	-8.0	1015
3/24/25 7:00	0.8	78	-6.6	1015
3/24/25 8:00	2.7	136	-4.2	1014
3/24/25 9:00	3.9	145	-2.9	1014
3/24/25 10:00	5.1	134	-2.0	1013
3/24/25 11:00	4.7	148	-2.1	1012
3/24/25 12:00	3.3	107	-2.8	1011
3/24/25 13:00	2.8	87	-1.6	1010
3/24/25 14:00	3.0	80	-1.0	1008
3/24/25 15:00	2.2	94	-0.9	1007
3/24/25 16:00	2.5	136	0.8	1006
3/24/25 17:00	2.2	101	1.0	1005
3/24/25 18:00	2.6	88	0.9	1004
3/24/25 19:00	3.3	83	0.9	1002
3/24/25 20:00	3.6	64	0.9	1000
3/24/25 21:00	2.7	93	1.0	999
3/24/25 22:00	3.4	217	0.9	998
3/24/25 23:00	3.8	334	0.9	998
3/25/25 0:00	3.7	334	0.8	998
3/25/25 1:00	4.1	321	0.0	999
3/25/25 2:00	3.2	298	0.0	999
3/25/25 3:00	1.3	42	0.0	998
3/25/25 4:00	0.4	41	-0.2	999
3/25/25 5:00	2.6	225	-1.0	1000
3/25/25 6:00	2.7	231	-1.0	1001
3/25/25 7:00	1.5	194	-1.0	1001
3/25/25 8:00	0.8	74	-0.8	1001
3/25/25 9:00	2.4	190	0.3	1001
3/25/25 10:00	3.0	185	1.0	1002
3/25/25 11:00	3.2	184	1.0	1001
3/25/25 12:00	1.3	132	1.2	1001
3/25/25 13:00	1.8	177	2.0	1001
3/25/25 14:00	2.4	206	2.0	1001
3/25/25 15:00	1.3	160	2.9	1001
3/25/25 16:00	0.3	41	3.0	1001

IRVING OIL SEARSPORT MAINE TERMINAL FENCELINE MONITORING

Bangor International Airport (BGR) Meteorological Data (3/20/25 8:00 to 4/3/25 10:00)

3/25/25 17:00	ND	ND	3.0	1002
3/25/25 18:00	ND	ND	2.1	1003
3/25/25 19:00	ND	ND	1.9	1004
3/25/25 20:00	0.3	20	1.1	1005
3/25/25 21:00	0.4	64	1.3	1006
3/25/25 22:00	0.6	74	0.9	1006
3/25/25 23:00	0.3	45	1.0	1007
3/26/25 0:00	0.2	21	0.4	1007
3/26/25 1:00	0.5	64	0.0	1007
3/26/25 2:00	ND	ND	-2.9	1007
3/26/25 3:00	0.5	58	-3.4	1007
3/26/25 4:00	0.5	58	-4.6	1007
3/26/25 5:00	ND	ND	-6.0	1007
3/26/25 6:00	0.2	19	-6.1	1008
3/26/25 7:00	0.3	41	-5.2	1008
3/26/25 8:00	1.8	186	-0.8	1008
3/26/25 9:00	0.4	41	1.1	1008
3/26/25 10:00	ND	ND	4.2	1009
3/26/25 11:00	1.8	80	5.7	1008
3/26/25 12:00	3.1	175	6.1	1008
3/26/25 13:00	2.4	150	7.0	1007
3/26/25 14:00	2.8	138	7.5	1006
3/26/25 15:00	4.4	170	7.2	1006
3/26/25 16:00	5.2	180	7.0	1006
3/26/25 17:00	4.5	186	6.1	1006
3/26/25 18:00	3.4	194	5.2	1006
3/26/25 19:00	2.9	189	4.0	1006
3/26/25 20:00	2.5	183	3.0	1007
3/26/25 21:00	2.0	204	3.0	1007
3/26/25 22:00	0.3	60	1.6	1007
3/26/25 23:00	2.2	286	1.8	1007
3/27/25 0:00	3.8	300	1.9	1007
3/27/25 1:00	4.4	313	1.9	1007
3/27/25 2:00	4.3	311	1.1	1007
3/27/25 3:00	2.8	305	1.0	1006
3/27/25 4:00	2.8	301	1.0	1006
3/27/25 5:00	3.4	303	1.0	1007
3/27/25 6:00	2.8	295	0.8	1007
3/27/25 7:00	3.1	287	0.6	1008
3/27/25 8:00	4.9	308	1.6	1008
3/27/25 9:00	6.0	314	2.0	1009
3/27/25 10:00	6.9	321	3.4	1009
3/27/25 11:00	5.5	319	5.1	1008
3/27/25 12:00	6.0	319	6.4	1008

IRVING OIL SEARSPORT MAINE TERMINAL FENCELINE MONITORING**Bangor International Airport (BGR) Meteorological Data (3/20/25 8:00 to 4/3/25 10:00)**

3/27/25 13:00	8.1	328	6.7	1008
3/27/25 14:00	6.9	325	6.3	1008
3/27/25 15:00	5.9	322	6.4	1007
3/27/25 16:00	5.6	309	6.6	1007
3/27/25 17:00	3.3	290	6.1	1008
3/27/25 18:00	2.8	271	6.4	1008
3/27/25 19:00	1.9	267	4.3	1009
3/27/25 20:00	2.0	271	3.4	1009
3/27/25 21:00	2.4	276	3.0	1010
3/27/25 22:00	2.0	256	1.7	1010
3/27/25 23:00	2.5	243	0.9	1010
3/28/25 0:00	ND	ND	-2.5	1010
3/28/25 1:00	ND	ND	-3.9	1010
3/28/25 2:00	1.0	131	-3.7	1009
3/28/25 3:00	1.4	145	-2.5	1008
3/28/25 4:00	1.6	189	-1.2	1008
3/28/25 5:00	2.7	173	0.2	1008
3/28/25 6:00	2.8	170	1.0	1007
3/28/25 7:00	3.2	199	1.0	1007
3/28/25 8:00	3.1	216	2.4	1007
3/28/25 9:00	4.5	265	5.3	1007
3/28/25 10:00	6.4	283	6.0	1008
3/28/25 11:00	6.7	291	6.8	1008
3/28/25 12:00	6.1	298	7.3	1008
3/28/25 13:00	7.9	320	8.0	1008
3/28/25 14:00	7.2	303	7.9	1008
3/28/25 15:00	6.2	281	7.9	1008
3/28/25 16:00	6.9	291	7.7	1008
3/28/25 17:00	7.5	310	6.7	1009
3/28/25 18:00	6.6	313	5.0	1009
3/28/25 19:00	3.6	320	2.8	1010
3/28/25 20:00	3.8	330	1.7	1011
3/28/25 21:00	3.8	318	0.9	1012
3/28/25 22:00	5.7	343	-0.1	1012
3/28/25 23:00	6.6	353	-0.9	1012
3/29/25 0:00	4.6	321	-1.0	1012
3/29/25 1:00	3.4	183	-1.0	1012
3/29/25 2:00	3.0	17	-1.0	1011
3/29/25 3:00	3.1	116	-1.0	1011
3/29/25 4:00	3.8	282	-1.9	1011
3/29/25 5:00	3.3	119	-3.0	1012
3/29/25 6:00	3.6	30	-2.9	1012
3/29/25 7:00	4.3	24	-3.0	1012
3/29/25 8:00	3.9	27	-3.0	1012

IRVING OIL SEARSPORT MAINE TERMINAL FENCELINE MONITORING**Bangor International Airport (BGR) Meteorological Data (3/20/25 8:00 to 4/3/25 10:00)**

3/29/25 9:00	4.0	30	-2.4	1013
3/29/25 10:00	4.3	25	-1.9	1013
3/29/25 11:00	3.5	222	-1.0	1013
3/29/25 12:00	3.6	85	-0.3	1013
3/29/25 13:00	3.5	154	0.9	1013
3/29/25 14:00	2.7	246	1.7	1013
3/29/25 15:00	2.1	306	2.5	1013
3/29/25 16:00	2.1	255	3.2	1013
3/29/25 17:00	1.1	196	3.5	1014
3/29/25 18:00	ND	ND	2.1	1014
3/29/25 19:00	0.3	47	-0.8	1015
3/29/25 20:00	2.3	260	0.2	1016
3/29/25 21:00	0.8	136	-1.2	1017
3/29/25 22:00	ND	ND	-3.2	1017
3/29/25 23:00	ND	ND	-3.3	1018
3/30/25 0:00	ND	ND	-3.8	1018
3/30/25 1:00	ND	ND	-4.6	1018
3/30/25 2:00	ND	ND	-5.0	1018
3/30/25 3:00	0.7	7	-4.6	1018
3/30/25 4:00	0.5	4	-3.7	1018
3/30/25 5:00	0.6	109	-4.0	1019
3/30/25 6:00	0.8	12	-3.5	1020
3/30/25 7:00	1.4	33	-2.3	1020
3/30/25 8:00	2.0	64	-1.0	1020
3/30/25 9:00	1.4	51	0.2	1020
3/30/25 10:00	1.3	90	1.1	1020
3/30/25 11:00	2.8	177	-0.3	1020
3/30/25 12:00	1.5	118	-1.2	1020
3/30/25 13:00	2.3	90	-1.0	1019
3/30/25 14:00	1.5	80	-0.9	1018
3/30/25 15:00	2.8	107	-0.9	1017
3/30/25 16:00	1.9	102	-0.5	1017
3/30/25 17:00	3.1	110	0.0	1016
3/30/25 18:00	3.3	100	-0.9	1016
3/30/25 19:00	3.1	109	-1.0	1015
3/30/25 20:00	2.8	135	-0.2	1014
3/30/25 21:00	1.4	103	0.0	1014
3/30/25 22:00	0.8	57	0.0	1013
3/30/25 23:00	0.4	22	0.2	1012
3/31/25 0:00	0.7	48	0.3	1011
3/31/25 1:00	1.3	96	0.9	1010
3/31/25 2:00	0.8	62	1.0	1008
3/31/25 3:00	0.2	14	1.0	1006
3/31/25 4:00	ND	ND	1.0	1005

IRVING OIL SEARSPORT MAINE TERMINAL FENCELINE MONITORING**Bangor International Airport (BGR) Meteorological Data (3/20/25 8:00 to 4/3/25 10:00)**

3/31/25 5:00	0.9	174	1.0	1005
3/31/25 6:00	0.4	28	1.0	1004
3/31/25 7:00	ND	ND	1.0	1003
3/31/25 8:00	ND	ND	1.6	1002
3/31/25 9:00	0.9	64	2.0	1002
3/31/25 10:00	3.1	176	3.4	1000
3/31/25 11:00	4.5	186	4.8	999
3/31/25 12:00	4.6	187	5.7	997
3/31/25 13:00	4.5	190	5.9	997
3/31/25 14:00	2.6	197	6.4	996
3/31/25 15:00	2.6	185	6.3	996
3/31/25 16:00	2.3	165	6.9	995
3/31/25 17:00	2.2	190	7.7	995
3/31/25 18:00	3.2	172	8.0	995
3/31/25 19:00	3.8	182	8.0	994
3/31/25 20:00	3.2	182	8.0	995
3/31/25 21:00	3.9	182	8.1	994
3/31/25 22:00	4.4	176	8.1	993
3/31/25 23:00	3.5	174	8.0	993
4/1/25 0:00	2.5	209	8.0	993
4/1/25 1:00	1.6	122	7.5	992
4/1/25 2:00	0.9	126	7.0	992
4/1/25 3:00	1.4	180	7.0	992
4/1/25 4:00	5.7	332	7.0	992
4/1/25 5:00	4.7	328	6.0	992
4/1/25 6:00	3.9	326	6.0	994
4/1/25 7:00	6.9	321	4.9	995
4/1/25 8:00	7.2	331	4.0	996
4/1/25 9:00	10.0	321	4.1	998
4/1/25 10:00	9.6	320	4.3	999
4/1/25 11:00	9.0	313	4.6	1000
4/1/25 12:00	10.3	314	4.7	1001
4/1/25 13:00	10.5	317	5.9	1002
4/1/25 14:00	10.5	320	6.0	1002
4/1/25 15:00	10.1	316	6.4	1003
4/1/25 16:00	9.9	317	6.0	1004
4/1/25 17:00	9.9	317	5.1	1006
4/1/25 18:00	7.9	321	3.4	1008
4/1/25 19:00	6.2	315	2.0	1009
4/1/25 20:00	6.6	310	1.5	1011
4/1/25 21:00	5.7	308	0.8	1013
4/1/25 22:00	5.0	308	-0.7	1014
4/1/25 23:00	5.7	312	-1.1	1015
4/2/25 0:00	5.0	311	-1.5	1016

IRVING OIL SEARSPORT MAINE TERMINAL FENCELINE MONITORING**Bangor International Airport (BGR) Meteorological Data (3/20/25 8:00 to 4/3/25 10:00)**

4/2/25 1:00	5.8	312	-2.1	1017
4/2/25 2:00	5.3	312	-3.0	1019
4/2/25 3:00	5.4	316	-3.7	1020
4/2/25 4:00	5.1	310	-4.2	1021
4/2/25 5:00	4.5	312	-5.3	1023
4/2/25 6:00	5.9	315	-6.0	1024
4/2/25 7:00	7.4	323	-4.4	1024
4/2/25 8:00	6.2	320	-3.5	1025
4/2/25 9:00	5.6	336	-2.1	1026
4/2/25 10:00	4.7	297	-1.2	1026
4/2/25 11:00	3.5	290	0.4	1025
4/2/25 12:00	2.3	229	1.9	1025
4/2/25 13:00	2.0	163	2.8	1025
4/2/25 14:00	2.6	249	3.9	1025
4/2/25 15:00	2.8	256	4.6	1025
4/2/25 16:00	1.6	193	4.3	1024
4/2/25 17:00	1.9	261	4.1	1024
4/2/25 18:00	ND	ND	3.4	1025
4/2/25 19:00	2.9	121	2.0	1025
4/2/25 20:00	3.2	172	1.8	1025
4/2/25 21:00	3.5	182	1.0	1025
4/2/25 22:00	2.9	159	1.0	1025
4/2/25 23:00	2.8	160	1.0	1024
4/3/25 0:00	4.3	198	1.0	1024
4/3/25 1:00	5.7	207	0.3	1023
4/3/25 2:00	2.5	183	0.0	1023
4/3/25 3:00	2.6	139	0.0	1022
4/3/25 4:00	4.1	135	0.7	1021
4/3/25 5:00	4.4	162	1.0	1021
4/3/25 6:00	5.7	169	0.3	1020
4/3/25 7:00	5.7	162	0.0	1019
4/3/25 8:00	6.5	161	0.6	1017
4/3/25 9:00	6.3	162	1.0	1016
4/3/25 10:00	5.6	164	1.3	1014

IRVING OIL SEARSPORT MAINE TERMINAL FENCELINE MONITORING
Bangor International Airport (BGR) Meteorological Data (3/20/25 8:00 to 4/3/25 10:00)

BGR Wind Rose 3/20/25 8:00 - 4/3/25 10:00

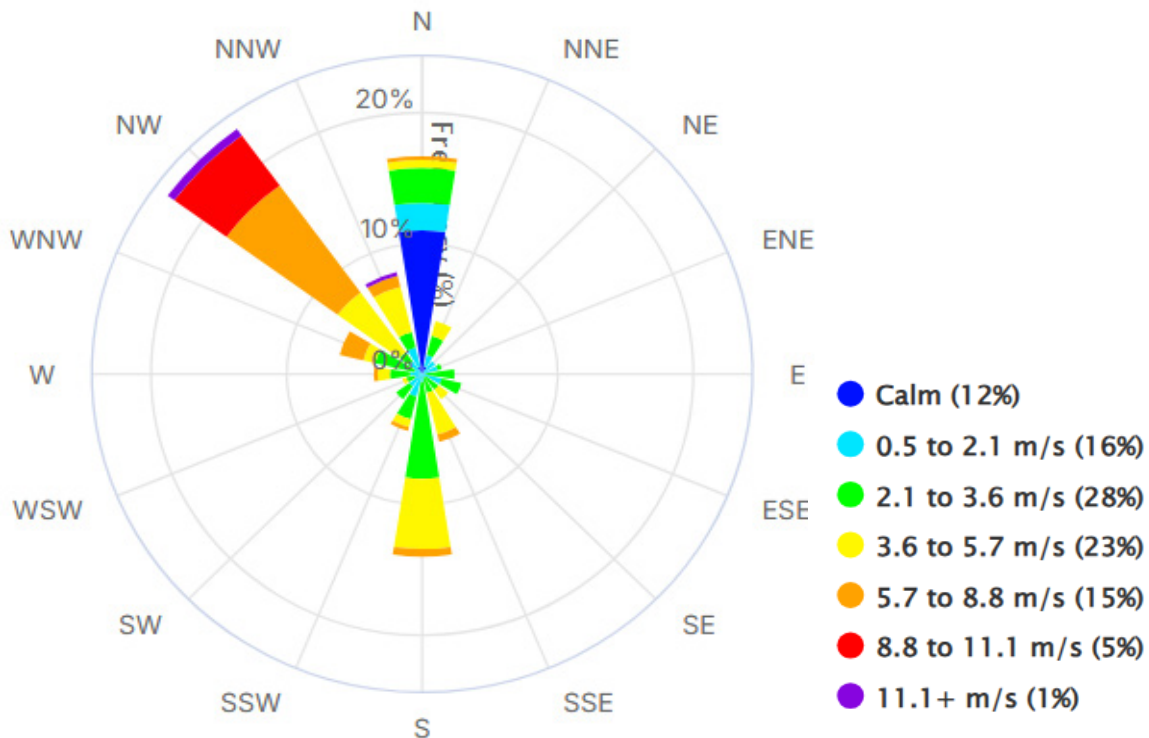

IRVING OIL SEARSPORT MAINE TERMINAL FENCELINE MONITORING**Bangor International Airport (BGR) Meteorological Data (4/3/25 9:00 to 4/17/25 11:00)**

Date & Time	Wind Speed	Wind Direction	Temperature	Barometric Pressure
	m/s	Deg.	°C	mb
4/3/25 9:00	6.3	162	1.0	1016
4/3/25 10:00	5.6	164	1.3	1014
4/3/25 11:00	5.6	158	2.2	1011
4/3/25 12:00	5.0	176	3.0	1011
4/3/25 13:00	3.8	158	3.6	1009
4/3/25 14:00	3.7	160	4.5	1006
4/3/25 15:00	4.1	182	5.5	1005
4/3/25 16:00	3.9	190	5.2	1004
4/3/25 17:00	3.4	183	6.0	1003
4/3/25 18:00	3.8	199	6.0	1003
4/3/25 19:00	3.1	207	6.1	1003
4/3/25 20:00	4.2	201	6.3	1002
4/3/25 21:00	2.6	228	7.0	1003
4/3/25 22:00	0.5	111	7.0	1003
4/3/25 23:00	1.4	104	7.0	1002
4/4/25 0:00	1.0	114	7.0	1002
4/4/25 1:00	2.8	297	7.4	1003
4/4/25 2:00	2.8	260	6.9	1004
4/4/25 3:00	2.5	268	6.0	1005
4/4/25 4:00	2.6	311	4.7	1006
4/4/25 5:00	2.6	305	3.8	1006
4/4/25 6:00	2.5	280	3.4	1007
4/4/25 7:00	2.4	271	5.3	1008
4/4/25 8:00	2.6	281	6.7	1009
4/4/25 9:00	3.6	290	8.1	1010
4/4/25 10:00	5.4	303	9.9	1010
4/4/25 11:00	4.9	297	9.2	1010
4/4/25 12:00	5.6	299	10.6	1010
4/4/25 13:00	5.9	305	10.5	1010
4/4/25 14:00	8.6	313	10.7	1011
4/4/25 15:00	8.5	315	9.5	1011
4/4/25 16:00	8.0	307	9.1	1012
4/4/25 17:00	7.0	331	9.0	1014
4/4/25 18:00	5.9	321	8.1	1014
4/4/25 19:00	4.9	311	7.0	1016
4/4/25 20:00	4.2	315	6.3	1017
4/4/25 21:00	1.7	274	4.5	1018
4/4/25 22:00	2.2	319	2.7	1019
4/4/25 23:00	3.9	242	2.5	1020
4/5/25 0:00	6.6	53	3.0	1020
4/5/25 1:00	5.5	28	1.7	1020

IRVING OIL SEARSPORT MAINE TERMINAL FENCELINE MONITORING**Bangor International Airport (BGR) Meteorological Data (4/3/25 9:00 to 4/17/25 11:00)**

4/5/25 2:00	3.5	118	0.8	1022
4/5/25 3:00	2.5	209	-0.5	1023
4/5/25 4:00	1.8	236	-1.3	1023
4/5/25 5:00	1.7	242	-2.2	1024
4/5/25 6:00	1.2	216	-2.4	1025
4/5/25 7:00	ND	ND	-0.1	1025
4/5/25 8:00	1.2	146	1.8	1024
4/5/25 9:00	1.8	53	2.0	1024
4/5/25 10:00	2.6	121	3.0	1024
4/5/25 11:00	3.2	160	4.1	1023
4/5/25 12:00	3.9	170	5.2	1021
4/5/25 13:00	4.8	169	5.5	1021
4/5/25 14:00	5.7	196	5.1	1020
4/5/25 15:00	5.6	201	3.9	1019
4/5/25 16:00	5.7	196	3.3	1019
4/5/25 17:00	6.0	172	3.0	1017
4/5/25 18:00	5.6	175	3.0	1017
4/5/25 19:00	4.9	165	2.6	1016
4/5/25 20:00	6.2	167	2.1	1015
4/5/25 21:00	6.4	170	2.0	1014
4/5/25 22:00	6.5	175	2.0	1012
4/5/25 23:00	6.0	181	2.3	1012
4/6/25 0:00	5.1	178	2.9	1010
4/6/25 1:00	3.6	163	2.2	1008
4/6/25 2:00	3.3	160	2.2	1007
4/6/25 3:00	1.9	142	3.0	1005
4/6/25 4:00	1.0	178	3.1	1004
4/6/25 5:00	0.5	10	3.0	1003
4/6/25 6:00	0.8	47	3.1	1002
4/6/25 7:00	2.2	111	3.1	1001
4/6/25 8:00	2.0	313	3.2	1000
4/6/25 9:00	0.6	33	4.0	999
4/6/25 10:00	0.9	103	4.9	999
4/6/25 11:00	2.6	268	5.9	999
4/6/25 12:00	2.6	270	6.9	998
4/6/25 13:00	3.1	305	7.6	998
4/6/25 14:00	2.7	282	8.2	998
4/6/25 15:00	3.7	276	9.5	998
4/6/25 16:00	4.0	300	11.0	998
4/6/25 17:00	5.1	317	11.0	998
4/6/25 18:00	6.1	311	9.4	999
4/6/25 19:00	6.9	328	7.8	1000
4/6/25 20:00	3.7	319	6.3	1002
4/6/25 21:00	2.6	298	5.4	1003

IRVING OIL SEARSPORT MAINE TERMINAL FENCELINE MONITORING**Bangor International Airport (BGR) Meteorological Data (4/3/25 9:00 to 4/17/25 11:00)**

4/6/25 22:00	1.7	205	3.9	1003
4/6/25 23:00	2.8	296	3.0	1003
4/7/25 0:00	3.9	311	3.1	1003
4/7/25 1:00	3.1	305	3.0	1003
4/7/25 2:00	2.7	314	2.8	1003
4/7/25 3:00	2.4	323	2.3	1003
4/7/25 4:00	0.9	161	2.0	1004
4/7/25 5:00	2.8	319	2.0	1005
4/7/25 6:00	0.7	96	2.0	1005
4/7/25 7:00	2.2	273	2.0	1005
4/7/25 8:00	3.8	322	2.6	1006
4/7/25 9:00	2.6	312	3.3	1005
4/7/25 10:00	3.6	304	4.2	1006
4/7/25 11:00	4.8	293	5.4	1005
4/7/25 12:00	3.4	261	6.4	1004
4/7/25 13:00	3.4	329	6.2	1003
4/7/25 14:00	2.1	270	6.3	1003
4/7/25 15:00	1.1	102	6.8	1002
4/7/25 16:00	1.0	52	6.8	1001
4/7/25 17:00	1.0	56	6.0	1001
4/7/25 18:00	3.1	145	5.3	1000
4/7/25 19:00	3.6	183	3.2	1000
4/7/25 20:00	3.2	200	3.0	1001
4/7/25 21:00	2.3	154	3.0	1001
4/7/25 22:00	2.5	132	2.1	1000
4/7/25 23:00	1.1	100	2.0	999
4/8/25 0:00	0.2	13	2.0	998
4/8/25 1:00	0.3	24	2.0	997
4/8/25 2:00	0.5	22	1.8	997
4/8/25 3:00	0.6	36	2.0	997
4/8/25 4:00	ND	ND	1.8	996
4/8/25 5:00	ND	ND	1.6	996
4/8/25 6:00	1.1	35	1.0	996
4/8/25 7:00	1.8	35	1.4	995
4/8/25 8:00	2.7	90	3.0	995
4/8/25 9:00	4.5	97	4.0	994
4/8/25 10:00	3.8	105	3.6	994
4/8/25 11:00	2.8	106	3.0	994
4/8/25 12:00	1.9	83	2.8	993
4/8/25 13:00	1.5	63	3.0	992
4/8/25 14:00	3.1	110	2.7	992
4/8/25 15:00	0.8	58	2.1	992
4/8/25 16:00	1.9	109	1.5	992
4/8/25 17:00	2.1	117	1.8	992

IRVING OIL SEARSPORT MAINE TERMINAL FENCELINE MONITORING**Bangor International Airport (BGR) Meteorological Data (4/3/25 9:00 to 4/17/25 11:00)**

4/8/25 18:00	2.0	73	1.9	992
4/8/25 19:00	3.3	78	1.0	992
4/8/25 20:00	3.2	67	1.0	993
4/8/25 21:00	3.1	35	0.9	993
4/8/25 22:00	3.8	280	0.9	994
4/8/25 23:00	3.8	302	0.3	995
4/9/25 0:00	6.7	313	-0.6	996
4/9/25 1:00	5.3	299	-1.5	998
4/9/25 2:00	4.9	294	-2.0	999
4/9/25 3:00	4.0	299	-2.0	1001
4/9/25 4:00	3.3	298	-2.0	1002
4/9/25 5:00	4.0	294	-2.0	1004
4/9/25 6:00	3.1	295	-2.9	1005
4/9/25 7:00	4.0	295	-3.0	1007
4/9/25 8:00	5.9	307	-2.9	1008
4/9/25 9:00	5.7	306	-3.0	1010
4/9/25 10:00	6.0	310	-2.0	1011
4/9/25 11:00	5.3	311	-1.4	1012
4/9/25 12:00	5.2	302	-0.5	1012
4/9/25 13:00	5.2	301	1.6	1012
4/9/25 14:00	5.7	310	2.3	1012
4/9/25 15:00	4.7	307	2.0	1012
4/9/25 16:00	4.7	316	2.9	1013
4/9/25 17:00	4.1	279	3.1	1013
4/9/25 18:00	2.5	271	2.3	1014
4/9/25 19:00	1.1	187	1.6	1015
4/9/25 20:00	1.7	266	0.5	1016
4/9/25 21:00	1.2	179	-1.6	1017
4/9/25 22:00	ND	ND	-3.2	1017
4/9/25 23:00	0.7	88	-3.3	1018
4/10/25 0:00	1.4	186	-2.1	1019
4/10/25 1:00	0.5	76	-2.2	1019
4/10/25 2:00	1.5	233	-2.2	1019
4/10/25 3:00	1.3	167	-3.1	1019
4/10/25 4:00	1.9	258	-3.7	1019
4/10/25 5:00	1.6	218	-4.1	1020
4/10/25 6:00	1.7	185	-4.2	1021
4/10/25 7:00	2.3	230	-1.6	1021
4/10/25 8:00	3.4	264	1.1	1022
4/10/25 9:00	4.0	248	2.7	1021
4/10/25 10:00	3.7	254	3.8	1021
4/10/25 11:00	3.6	245	5.0	1020
4/10/25 12:00	3.9	247	6.1	1020
4/10/25 13:00	4.3	258	7.1	1019

IRVING OIL SEARSPORT MAINE TERMINAL FENCELINE MONITORING**Bangor International Airport (BGR) Meteorological Data (4/3/25 9:00 to 4/17/25 11:00)**

4/10/25 14:00	4.9	234	7.9	1019
4/10/25 15:00	5.8	207	8.0	1019
4/10/25 16:00	6.2	184	7.6	1018
4/10/25 17:00	6.5	179	6.4	1018
4/10/25 18:00	5.4	172	4.6	1018
4/10/25 19:00	4.5	171	3.2	1018
4/10/25 20:00	3.5	172	2.0	1019
4/10/25 21:00	3.1	183	2.0	1020
4/10/25 22:00	2.4	195	1.6	1020
4/10/25 23:00	0.3	41	-0.7	1020
4/11/25 0:00	ND	ND	-1.8	1019
4/11/25 1:00	ND	ND	ND	ND
4/11/25 2:00	ND	ND	0.0	1018
4/11/25 3:00	ND	ND	0.0	1018
4/11/25 4:00	ND	ND	ND	ND
4/11/25 5:00	1.5	ND	1.0	1017
4/11/25 6:00	ND	ND	1.0	1018
4/11/25 7:00	ND	ND	1.4	1019
4/11/25 8:00	1.7	222	2.2	1019
4/11/25 9:00	1.6	202	3.1	1020
4/11/25 10:00	2.6	201	3.8	1020
4/11/25 11:00	1.8	177	5.4	1019
4/11/25 12:00	1.6	93	6.1	1019
4/11/25 13:00	2.2	128	6.9	1018
4/11/25 14:00	2.6	134	7.3	1018
4/11/25 15:00	1.4	107	7.4	1017
4/11/25 16:00	1.5	85	7.2	1017
4/11/25 17:00	2.1	184	7.0	1017
4/11/25 18:00	1.9	192	7.0	1017
4/11/25 19:00	2.4	201	6.5	1017
4/11/25 20:00	2.5	203	6.0	1017
4/11/25 21:00	0.7	85	5.6	1017
4/11/25 22:00	0.2	16	4.0	1017
4/11/25 23:00	0.5	50	3.9	1017
4/12/25 0:00	ND	ND	3.0	1016
4/12/25 1:00	ND	ND	2.2	1016
4/12/25 2:00	ND	ND	2.0	1015
4/12/25 3:00	ND	ND	2.0	1015
4/12/25 4:00	0.3	37	2.3	1015
4/12/25 5:00	0.4	2	3.0	1015
4/12/25 6:00	1.9	57	3.0	1015
4/12/25 7:00	0.9	31	3.7	1015
4/12/25 8:00	3.0	95	3.1	1016
4/12/25 9:00	2.6	87	3.2	1016

IRVING OIL SEARSPORT MAINE TERMINAL FENCELINE MONITORING**Bangor International Airport (BGR) Meteorological Data (4/3/25 9:00 to 4/17/25 11:00)**

4/12/25 10:00	4.5	61	4.0	1016
4/12/25 11:00	4.9	69	4.0	1015
4/12/25 12:00	4.6	63	4.0	1015
4/12/25 13:00	3.6	48	4.0	1014
4/12/25 14:00	4.1	28	4.2	1014
4/12/25 15:00	4.9	29	4.1	1013
4/12/25 16:00	4.7	31	4.3	1013
4/12/25 17:00	4.4	18	3.2	1012
4/12/25 18:00	4.6	253	3.0	1012
4/12/25 19:00	5.1	17	3.0	1012
4/12/25 20:00	5.2	20	3.0	1012
4/12/25 21:00	4.8	19	3.0	1011
4/12/25 22:00	4.8	22	3.0	1011
4/12/25 23:00	4.6	29	3.0	1011
4/13/25 0:00	4.6	37	2.5	1010
4/13/25 1:00	4.1	30	2.0	1009
4/13/25 2:00	4.1	19	2.0	1009
4/13/25 3:00	4.2	17	2.0	1008
4/13/25 4:00	4.7	15	2.1	1007
4/13/25 5:00	6.1	11	3.0	1007
4/13/25 6:00	6.0	11	2.0	1006
4/13/25 7:00	6.1	16	2.0	1006
4/13/25 8:00	6.4	20	2.0	1006
4/13/25 9:00	6.6	19	2.2	1005
4/13/25 10:00	6.7	17	2.5	1004
4/13/25 11:00	7.1	48	3.0	1004
4/13/25 12:00	7.2	14	3.0	1003
4/13/25 13:00	6.7	16	3.0	1003
4/13/25 14:00	7.3	13	3.3	1002
4/13/25 15:00	7.0	290	2.8	1002
4/13/25 16:00	7.9	185	2.5	1001
4/13/25 17:00	7.3	255	3.0	1001
4/13/25 18:00	7.2	185	3.0	1001
4/13/25 19:00	7.3	150	2.9	1001
4/13/25 20:00	7.7	185	2.0	1001
4/13/25 21:00	8.0	185	2.0	1001
4/13/25 22:00	7.1	359	2.0	1001
4/13/25 23:00	6.5	242	2.0	1000
4/14/25 0:00	6.9	354	2.0	1000
4/14/25 1:00	6.4	348	2.0	1000
4/14/25 2:00	7.5	343	2.0	1000
4/14/25 3:00	6.1	342	1.8	999
4/14/25 4:00	5.4	334	1.0	999
4/14/25 5:00	6.0	341	1.1	999

IRVING OIL SEARSPORT MAINE TERMINAL FENCELINE MONITORING**Bangor International Airport (BGR) Meteorological Data (4/3/25 9:00 to 4/17/25 11:00)**

4/14/25 6:00	5.5	341	2.0	999
4/14/25 7:00	5.9	331	2.8	1000
4/14/25 8:00	6.2	343	4.2	999
4/14/25 9:00	7.5	346	5.9	999
4/14/25 10:00	8.5	350	6.9	999
4/14/25 11:00	7.4	349	8.1	999
4/14/25 12:00	7.0	336	8.5	999
4/14/25 13:00	7.5	343	9.5	998
4/14/25 14:00	7.3	340	10.6	998
4/14/25 15:00	7.1	331	11.0	998
4/14/25 16:00	5.4	278	12.3	998
4/14/25 17:00	3.8	27	12.0	998
4/14/25 18:00	1.4	109	10.7	997
4/14/25 19:00	1.3	132	7.7	998
4/14/25 20:00	0.8	74	6.0	998
4/14/25 21:00	1.9	185	6.2	998
4/14/25 22:00	2.5	181	6.0	998
4/14/25 23:00	2.2	197	6.1	997
4/15/25 0:00	2.1	211	6.0	997
4/15/25 1:00	1.5	185	5.9	997
4/15/25 2:00	0.3	33	5.5	997
4/15/25 3:00	1.3	112	5.3	996
4/15/25 4:00	1.6	101	5.1	995
4/15/25 5:00	0.3	13	4.4	994
4/15/25 6:00	1.8	121	5.4	994
4/15/25 7:00	1.5	88	6.6	993
4/15/25 8:00	2.7	167	7.0	992
4/15/25 9:00	3.7	179	7.0	992
4/15/25 10:00	4.6	170	7.0	992
4/15/25 11:00	3.0	162	7.9	991
4/15/25 12:00	2.8	138	10.5	990
4/15/25 13:00	5.2	148	13.2	989
4/15/25 14:00	5.7	151	12.2	988
4/15/25 15:00	6.0	137	10.4	987
4/15/25 16:00	5.7	154	8.8	986
4/15/25 17:00	4.0	152	8.6	984
4/15/25 18:00	2.8	212	8.2	984
4/15/25 19:00	3.6	251	8.0	985
4/15/25 20:00	4.0	266	8.0	986
4/15/25 21:00	3.0	22	8.0	985
4/15/25 22:00	2.3	115	7.7	984
4/15/25 23:00	1.9	218	7.0	984
4/16/25 0:00	2.0	214	6.0	985
4/16/25 1:00	1.7	204	5.4	985

IRVING OIL SEARSPORT MAINE TERMINAL FENCELINE MONITORING**Bangor International Airport (BGR) Meteorological Data (4/3/25 9:00 to 4/17/25 11:00)**

4/16/25 2:00	2.8	237	5.8	985
4/16/25 3:00	4.0	260	6.0	985
4/16/25 4:00	2.6	251	5.2	985
4/16/25 5:00	2.6	236	4.7	986
4/16/25 6:00	3.5	237	5.0	986
4/16/25 7:00	4.5	252	6.4	987
4/16/25 8:00	4.6	261	7.7	987
4/16/25 9:00	4.6	259	8.4	987
4/16/25 10:00	3.9	267	9.0	987
4/16/25 11:00	4.9	277	9.0	987
4/16/25 12:00	4.9	266	9.1	987
4/16/25 13:00	5.3	260	9.2	988
4/16/25 14:00	5.3	298	8.9	988
4/16/25 15:00	4.9	306	8.0	989
4/16/25 16:00	5.3	306	8.0	990
4/16/25 17:00	6.4	302	7.4	991
4/16/25 18:00	5.8	309	6.1	992
4/16/25 19:00	3.9	298	4.3	993
4/16/25 20:00	3.0	268	4.0	994
4/16/25 21:00	2.7	258	4.0	995
4/16/25 22:00	3.0	256	4.0	995
4/16/25 23:00	2.8	258	4.0	996
4/17/25 0:00	2.9	260	4.0	997
4/17/25 1:00	2.3	242	4.0	997
4/17/25 2:00	3.7	290	4.0	998
4/17/25 3:00	4.1	293	3.9	999
4/17/25 4:00	3.3	296	3.1	1000
4/17/25 5:00	3.3	296	3.0	1001
4/17/25 6:00	3.9	295	3.1	1002
4/17/25 7:00	4.2	290	3.2	1002
4/17/25 8:00	6.2	300	4.3	1003
4/17/25 9:00	6.1	303	6.3	1003
4/17/25 10:00	5.5	298	7.6	1003
4/17/25 11:00	6.2	301	9.0	1003

IRVING OIL SEARSPORT MAINE TERMINAL FENCELINE MONITORING
Bangor International Airport (BGR) Meteorological Data (4/3/25 9:00 to 4/17/25 11:00)

BGR Wind Rose 4/3/25 9:00 - 4/17/25 11:00

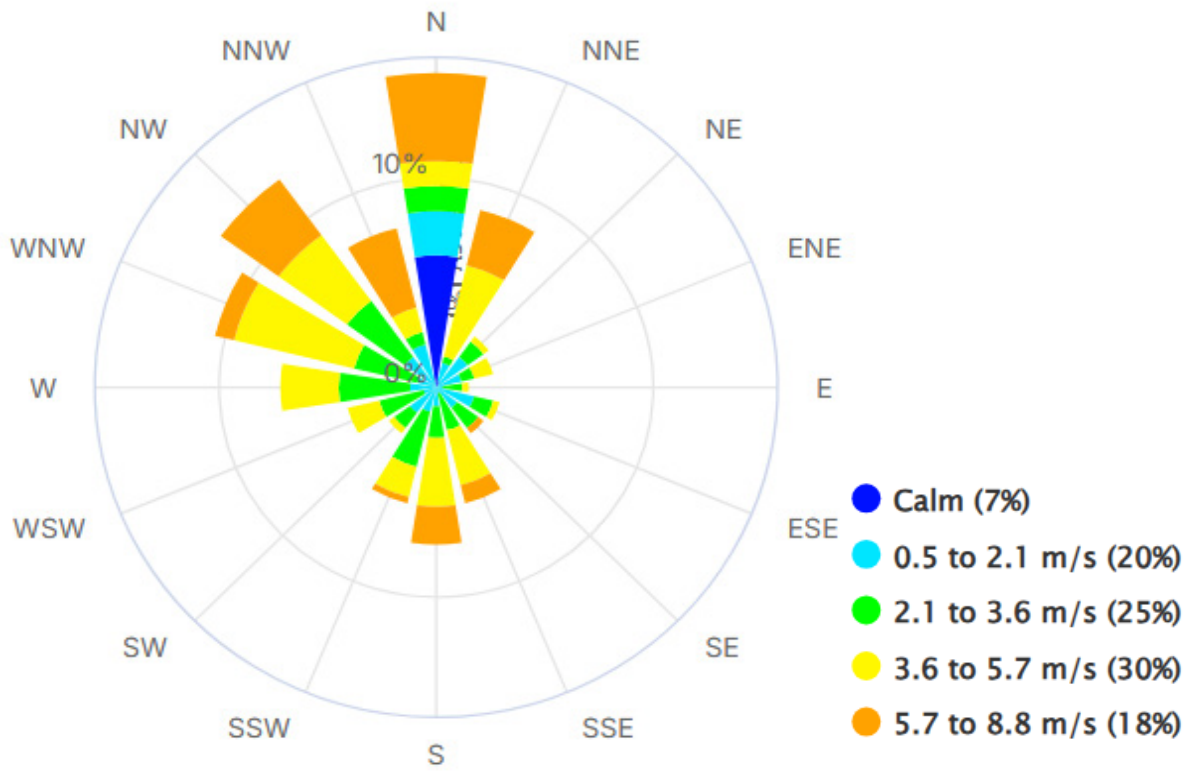

IRVING OIL SEARSPORT MAINE TERMINAL FENCELINE MONITORING**Bangor International Airport (BGR) Meteorological Data (4/17/25 9:00 to 5/1/25 11:00)**

Date & Time	Wind Speed	Wind Direction	Temperature	Barometric Pressure
	m/s	Deg.	°C	mb
4/17/25 9:00	6.1	303	6.3	1003
4/17/25 10:00	5.5	298	7.6	1003
4/17/25 11:00	6.2	301	9.0	1003
4/17/25 12:00	5.7	285	9.8	1003
4/17/25 13:00	7.7	307	10.4	1003
4/17/25 14:00	8.3	307	9.7	1004
4/17/25 15:00	7.8	307	9.0	1005
4/17/25 16:00	8.0	313	8.3	1006
4/17/25 17:00	7.3	322	8.5	1006
4/17/25 18:00	6.6	319	8.0	1007
4/17/25 19:00	5.3	315	6.4	1008
4/17/25 20:00	1.9	293	4.8	1009
4/17/25 21:00	1.5	220	2.3	1010
4/17/25 22:00	1.7	240	2.2	1010
4/17/25 23:00	1.8	223	1.6	1010
4/18/25 0:00	1.7	232	1.9	1011
4/18/25 1:00	2.1	253	2.9	1012
4/18/25 2:00	2.6	259	2.3	1012
4/18/25 3:00	2.0	252	0.5	1013
4/18/25 4:00	2.1	260	-1.9	1013
4/18/25 5:00	1.9	258	-0.6	1014
4/18/25 6:00	2.4	248	0.1	1015
4/18/25 7:00	2.5	240	3.4	1016
4/18/25 8:00	2.5	267	6.8	1016
4/18/25 9:00	3.2	262	8.8	1016
4/18/25 10:00	3.4	261	10.9	1015
4/18/25 11:00	3.7	217	12.4	1015
4/18/25 12:00	2.7	237	13.8	1013
4/18/25 13:00	4.3	221	15.8	1012
4/18/25 14:00	6.7	170	15.8	1012
4/18/25 15:00	7.3	169	13.9	1011
4/18/25 16:00	7.1	178	12.3	1011
4/18/25 17:00	5.8	175	10.8	1011
4/18/25 18:00	4.9	175	9.8	1011
4/18/25 19:00	3.9	159	8.2	1010
4/18/25 20:00	3.7	155	7.0	1010
4/18/25 21:00	3.7	178	7.0	1009
4/18/25 22:00	3.6	166	7.0	1009
4/18/25 23:00	3.7	172	7.9	1008
4/19/25 0:00	3.7	174	8.0	1007
4/19/25 1:00	2.4	179	7.3	1006

IRVING OIL SEARSPORT MAINE TERMINAL FENCELINE MONITORING**Bangor International Airport (BGR) Meteorological Data (4/17/25 9:00 to 5/1/25 11:00)**

4/19/25 2:00	2.4	183	7.0	1006
4/19/25 3:00	2.7	169	7.1	1005
4/19/25 4:00	3.1	181	8.0	1005
4/19/25 5:00	3.4	160	8.0	1004
4/19/25 6:00	2.2	196	8.0	1005
4/19/25 7:00	2.4	172	8.0	1006
4/19/25 8:00	2.6	154	8.4	1005
4/19/25 9:00	3.4	181	10.3	1004
4/19/25 10:00	3.3	188	10.0	1004
4/19/25 11:00	4.2	186	10.8	1002
4/19/25 12:00	3.9	191	12.0	1002
4/19/25 13:00	3.4	177	12.0	1001
4/19/25 14:00	3.2	193	12.0	1001
4/19/25 15:00	4.5	171	12.8	999
4/19/25 16:00	4.0	198	14.1	998
4/19/25 17:00	3.8	193	14.8	999
4/19/25 18:00	3.1	186	14.2	999
4/19/25 19:00	3.0	178	13.3	998
4/19/25 20:00	3.9	185	13.0	999
4/19/25 21:00	4.0	197	13.0	998
4/19/25 22:00	3.9	185	13.3	998
4/19/25 23:00	1.7	190	14.3	998
4/20/25 0:00	3.8	264	16.4	999
4/20/25 1:00	3.0	248	16.5	999
4/20/25 2:00	1.9	234	14.1	999
4/20/25 3:00	2.7	268	14.1	999
4/20/25 4:00	4.0	268	14.2	999
4/20/25 5:00	9.5	306	11.8	1002
4/20/25 6:00	8.4	311	8.9	1004
4/20/25 7:00	9.1	306	7.9	1006
4/20/25 8:00	8.3	312	7.1	1007
4/20/25 9:00	10.8	310	7.2	1008
4/20/25 10:00	11.3	314	7.5	1009
4/20/25 11:00	10.1	309	8.1	1009
4/20/25 12:00	12.8	316	9.1	1009
4/20/25 13:00	13.8	317	9.9	1009
4/20/25 14:00	12.0	309	10.3	1009
4/20/25 15:00	11.8	314	10.2	1009
4/20/25 16:00	11.9	322	9.8	1010
4/20/25 17:00	11.1	311	9.0	1012
4/20/25 18:00	10.6	317	8.0	1013
4/20/25 19:00	8.2	317	7.2	1014
4/20/25 20:00	6.7	308	7.0	1016
4/20/25 21:00	7.3	308	6.3	1016

IRVING OIL SEARSPORT MAINE TERMINAL FENCELINE MONITORING**Bangor International Airport (BGR) Meteorological Data (4/17/25 9:00 to 5/1/25 11:00)**

4/20/25 22:00	5.0	312	6.0	1017
4/20/25 23:00	6.4	311	5.9	1017
4/21/25 0:00	5.7	313	4.8	1017
4/21/25 1:00	3.4	299	4.4	1017
4/21/25 2:00	2.3	303	2.3	1018
4/21/25 3:00	1.5	297	0.6	1018
4/21/25 4:00	2.8	283	1.4	1018
4/21/25 5:00	2.3	284	0.8	1019
4/21/25 6:00	4.3	300	2.4	1020
4/21/25 7:00	5.3	326	4.8	1020
4/21/25 8:00	5.2	321	7.1	1020
4/21/25 9:00	4.2	191	8.6	1019
4/21/25 10:00	3.7	327	10.1	1019
4/21/25 11:00	3.2	317	11.4	1018
4/21/25 12:00	2.3	184	12.5	1017
4/21/25 13:00	3.2	248	13.8	1016
4/21/25 14:00	2.2	245	14.7	1015
4/21/25 15:00	3.3	236	15.8	1014
4/21/25 16:00	3.0	218	15.6	1013
4/21/25 17:00	7.0	183	12.3	1013
4/21/25 18:00	5.3	172	10.1	1013
4/21/25 19:00	4.6	180	8.2	1013
4/21/25 20:00	3.9	184	7.8	1013
4/21/25 21:00	4.0	181	7.0	1014
4/21/25 22:00	3.2	195	6.6	1014
4/21/25 23:00	2.5	171	5.7	1014
4/22/25 0:00	2.5	147	4.6	1013
4/22/25 1:00	2.6	143	4.4	1012
4/22/25 2:00	2.7	141	5.0	1011
4/22/25 3:00	3.0	127	5.0	1011
4/22/25 4:00	1.9	152	5.2	1010
4/22/25 5:00	3.4	156	5.9	1010
4/22/25 6:00	3.5	169	5.2	1010
4/22/25 7:00	4.6	172	5.7	1010
4/22/25 8:00	4.5	180	5.9	1010
4/22/25 9:00	4.0	152	6.1	1009
4/22/25 10:00	3.6	158	6.4	1009
4/22/25 11:00	3.6	150	7.0	1008
4/22/25 12:00	4.5	139	7.0	1007
4/22/25 13:00	3.4	136	7.0	1007
4/22/25 14:00	3.9	99	7.0	1007
4/22/25 15:00	2.9	122	7.9	1007
4/22/25 16:00	3.2	101	8.0	1006
4/22/25 17:00	1.9	120	8.0	1007

IRVING OIL SEARSPORT MAINE TERMINAL FENCELINE MONITORING**Bangor International Airport (BGR) Meteorological Data (4/17/25 9:00 to 5/1/25 11:00)**

4/22/25 18:00	2.2	60	8.0	1007
4/22/25 19:00	3.0	135	7.5	1008
4/22/25 20:00	1.8	30	7.0	1009
4/22/25 21:00	2.6	32	7.0	1009
4/22/25 22:00	ND	ND	ND	ND
4/22/25 23:00	ND	ND	6.0	1010
4/23/25 0:00	0.0	360	6.0	1010
4/23/25 1:00	ND	ND	ND	ND
4/23/25 2:00	1.6	226	6.0	1010
4/23/25 3:00	1.9	230	6.0	1010
4/23/25 4:00	1.7	256	6.0	1011
4/23/25 5:00	1.7	254	6.0	1011
4/23/25 6:00	2.2	249	6.7	1011
4/23/25 7:00	2.7	259	8.2	1012
4/23/25 8:00	4.3	269	10.9	1012
4/23/25 9:00	4.9	292	12.0	1012
4/23/25 10:00	4.5	280	12.1	1012
4/23/25 11:00	4.7	296	12.8	1012
4/23/25 12:00	4.4	292	13.3	1012
4/23/25 13:00	4.4	305	14.2	1012
4/23/25 14:00	4.9	311	14.3	1012
4/23/25 15:00	5.2	323	15.8	1011
4/23/25 16:00	6.6	305	16.1	1012
4/23/25 17:00	5.9	347	15.2	1012
4/23/25 18:00	6.9	243	13.1	1013
4/23/25 19:00	7.2	324	11.2	1015
4/23/25 20:00	5.3	322	9.1	1016
4/23/25 21:00	4.4	313	9.4	1016
4/23/25 22:00	1.8	273	6.9	1016
4/23/25 23:00	2.2	260	5.8	1016
4/24/25 0:00	3.1	268	7.4	1016
4/24/25 1:00	2.8	292	5.6	1016
4/24/25 2:00	2.0	270	4.7	1016
4/24/25 3:00	2.2	257	3.6	1016
4/24/25 4:00	3.1	260	4.0	1017
4/24/25 5:00	1.9	266	2.9	1018
4/24/25 6:00	1.6	281	4.8	1019
4/24/25 7:00	3.0	306	8.7	1019
4/24/25 8:00	4.1	312	10.9	1019
4/24/25 9:00	3.7	320	12.4	1018
4/24/25 10:00	3.3	273	13.2	1018
4/24/25 11:00	2.6	286	13.9	1018
4/24/25 12:00	2.3	290	15.0	1018
4/24/25 13:00	2.7	262	16.4	1017

IRVING OIL SEARSPORT MAINE TERMINAL FENCELINE MONITORING**Bangor International Airport (BGR) Meteorological Data (4/17/25 9:00 to 5/1/25 11:00)**

4/24/25 14:00	2.5	277	17.3	1016
4/24/25 15:00	4.3	224	17.9	1015
4/24/25 16:00	5.6	186	17.7	1015
4/24/25 17:00	6.3	183	16.2	1015
4/24/25 18:00	6.3	178	14.0	1015
4/24/25 19:00	5.1	175	11.5	1016
4/24/25 20:00	3.9	179	10.4	1016
4/24/25 21:00	3.5	204	10.0	1016
4/24/25 22:00	2.4	164	9.6	1016
4/24/25 23:00	2.4	123	9.0	1015
4/25/25 0:00	2.7	151	8.3	1015
4/25/25 1:00	1.7	156	8.0	1014
4/25/25 2:00	1.5	190	6.6	1014
4/25/25 3:00	ND	ND	5.1	1014
4/25/25 4:00	ND	ND	5.0	1014
4/25/25 5:00	ND	ND	4.1	1015
4/25/25 6:00	ND	ND	5.6	1015
4/25/25 7:00	ND	ND	8.2	1016
4/25/25 8:00	1.8	324	11.7	1016
4/25/25 9:00	3.3	240	15.0	1016
4/25/25 10:00	3.3	117	16.8	1015
4/25/25 11:00	3.9	156	18.2	1015
4/25/25 12:00	2.9	329	20.2	1015
4/25/25 13:00	4.8	319	21.3	1015
4/25/25 14:00	4.2	260	21.8	1014
4/25/25 15:00	3.8	249	21.8	1014
4/25/25 16:00	2.8	154	21.0	1014
4/25/25 17:00	4.2	202	18.3	1014
4/25/25 18:00	3.9	170	16.7	1014
4/25/25 19:00	3.6	180	15.2	1014
4/25/25 20:00	3.5	179	14.0	1015
4/25/25 21:00	3.5	145	13.1	1015
4/25/25 22:00	3.1	140	12.8	1014
4/25/25 23:00	2.5	144	12.2	1015
4/26/25 0:00	1.5	110	11.1	1014
4/26/25 1:00	2.6	71	11.5	1014
4/26/25 2:00	3.4	74	10.7	1012
4/26/25 3:00	3.5	116	9.7	1012
4/26/25 4:00	5.1	129	10.0	1011
4/26/25 5:00	4.3	135	9.5	1010
4/26/25 6:00	3.8	124	9.2	1010
4/26/25 7:00	3.3	117	10.0	1009
4/26/25 8:00	4.0	115	9.1	1008
4/26/25 9:00	3.7	127	9.0	1007

IRVING OIL SEARSPORT MAINE TERMINAL FENCELINE MONITORING**Bangor International Airport (BGR) Meteorological Data (4/17/25 9:00 to 5/1/25 11:00)**

4/26/25 10:00	4.3	130	9.0	1006
4/26/25 11:00	4.6	134	10.5	1004
4/26/25 12:00	6.2	152	11.6	1002
4/26/25 13:00	6.2	164	12.3	1001
4/26/25 14:00	7.1	179	12.1	999
4/26/25 15:00	5.3	177	12.0	998
4/26/25 16:00	4.2	170	12.0	998
4/26/25 17:00	3.3	163	12.0	997
4/26/25 18:00	2.6	169	12.0	997
4/26/25 19:00	1.9	170	12.0	997
4/26/25 20:00	2.0	170	12.0	997
4/26/25 21:00	1.5	180	12.0	997
4/26/25 22:00	1.6	193	11.5	997
4/26/25 23:00	1.5	209	11.0	996
4/27/25 0:00	1.5	225	11.0	996
4/27/25 1:00	2.4	45	11.0	996
4/27/25 2:00	2.5	27	11.4	995
4/27/25 3:00	5.2	155	10.8	995
4/27/25 4:00	5.6	355	9.1	995
4/27/25 5:00	7.5	87	7.3	995
4/27/25 6:00	7.1	16	6.6	995
4/27/25 7:00	5.5	152	6.0	996
4/27/25 8:00	5.9	12	6.6	996
4/27/25 9:00	7.0	49	6.9	996
4/27/25 10:00	7.1	81	7.0	996
4/27/25 11:00	6.8	47	7.1	996
4/27/25 12:00	7.2	214	7.2	996
4/27/25 13:00	7.7	351	7.0	996
4/27/25 14:00	8.1	322	7.4	996
4/27/25 15:00	8.3	346	7.0	997
4/27/25 16:00	7.2	337	7.1	997
4/27/25 17:00	8.9	339	7.0	998
4/27/25 18:00	10.0	340	7.0	999
4/27/25 19:00	9.6	343	7.0	1000
4/27/25 20:00	9.0	346	7.0	1002
4/27/25 21:00	7.1	341	6.9	1003
4/27/25 22:00	6.5	332	6.3	1004
4/27/25 23:00	8.4	354	7.8	1005
4/28/25 0:00	5.6	344	8.0	1006
4/28/25 1:00	4.2	310	7.9	1006
4/28/25 2:00	4.3	300	7.0	1006
4/28/25 3:00	3.5	298	6.7	1007
4/28/25 4:00	2.0	310	5.0	1007
4/28/25 5:00	ND	ND	3.4	1008

IRVING OIL SEARSPORT MAINE TERMINAL FENCELINE MONITORING**Bangor International Airport (BGR) Meteorological Data (4/17/25 9:00 to 5/1/25 11:00)**

4/28/25 6:00	2.1	330	4.8	1010
4/28/25 7:00	4.5	331	10.9	1011
4/28/25 8:00	6.1	340	14.1	1012
4/28/25 9:00	7.3	343	16.7	1012
4/28/25 10:00	6.8	347	18.3	1013
4/28/25 11:00	7.2	345	20.2	1013
4/28/25 12:00	8.0	317	21.5	1012
4/28/25 13:00	6.8	305	22.0	1012
4/28/25 14:00	7.4	312	22.4	1013
4/28/25 15:00	6.1	297	22.8	1012
4/28/25 16:00	6.2	317	22.4	1012
4/28/25 17:00	5.1	316	22.0	1012
4/28/25 18:00	4.3	325	21.1	1013
4/28/25 19:00	2.6	313	17.2	1014
4/28/25 20:00	0.8	335	12.6	1014
4/28/25 21:00	ND	ND	9.4	1015
4/28/25 22:00	1.5	160	11.3	1014
4/28/25 23:00	ND	ND	8.1	1014
4/29/25 0:00	ND	ND	7.5	1014
4/29/25 1:00	ND	ND	6.9	1014
4/29/25 2:00	ND	ND	6.0	1013
4/29/25 3:00	1.5	190	6.0	1013
4/29/25 4:00	1.5	200	5.5	1013
4/29/25 5:00	ND	ND	5.1	1013
4/29/25 6:00	1.5	160	6.9	1013
4/29/25 7:00	ND	ND	10.2	1012
4/29/25 8:00	2.8	201	13.9	1012
4/29/25 9:00	5.0	188	17.1	1011
4/29/25 10:00	5.5	179	19.2	1010
4/29/25 11:00	7.0	185	21.4	1009
4/29/25 12:00	7.4	184	22.1	1007
4/29/25 13:00	7.7	182	22.7	1006
4/29/25 14:00	8.3	182	21.4	1005
4/29/25 15:00	8.2	172	21.2	1003
4/29/25 16:00	8.5	178	20.7	1002
4/29/25 17:00	8.2	179	19.0	1000
4/29/25 18:00	7.0	180	17.2	1000
4/29/25 19:00	6.6	180	15.4	998
4/29/25 20:00	6.0	185	14.0	998
4/29/25 21:00	4.8	187	14.0	998
4/29/25 22:00	3.7	189	14.0	997
4/29/25 23:00	3.2	171	13.6	996
4/30/25 0:00	3.6	179	14.0	996
4/30/25 1:00	3.1	190	13.4	995

IRVING OIL SEARSPORT MAINE TERMINAL FENCELINE MONITORING**Bangor International Airport (BGR) Meteorological Data (4/17/25 9:00 to 5/1/25 11:00)**

4/30/25 2:00	2.2	166	12.8	994
4/30/25 3:00	3.5	182	13.0	993
4/30/25 4:00	2.8	191	13.0	993
4/30/25 5:00	2.1	233	12.7	993
4/30/25 6:00	4.8	294	16.1	995
4/30/25 7:00	7.1	294	16.3	996
4/30/25 8:00	8.9	307	14.1	998
4/30/25 9:00	9.9	313	12.7	1000
4/30/25 10:00	9.8	328	13.2	1001
4/30/25 11:00	8.3	307	13.2	1002
4/30/25 12:00	9.0	309	13.8	1002
4/30/25 13:00	10.0	316	13.7	1003
4/30/25 14:00	8.5	319	14.8	1003
4/30/25 15:00	9.2	314	14.5	1004
4/30/25 16:00	8.9	318	14.3	1004
4/30/25 17:00	8.3	321	13.7	1006
4/30/25 18:00	8.1	326	12.6	1007
4/30/25 19:00	7.2	334	10.8	1008
4/30/25 20:00	4.0	305	9.0	1009
4/30/25 21:00	5.1	307	8.6	1010
4/30/25 22:00	4.3	319	7.3	1011
4/30/25 23:00	6.1	327	6.5	1011
5/1/25 0:00	3.5	308	6.0	1012
5/1/25 1:00	2.5	297	4.8	1012
5/1/25 2:00	3.4	285	3.9	1013
5/1/25 3:00	4.4	226	3.7	1013
5/1/25 4:00	3.5	49	2.5	1014
5/1/25 5:00	3.1	152	2.0	1014
5/1/25 6:00	2.2	331	2.2	1015
5/1/25 7:00	3.9	119	4.4	1015
5/1/25 8:00	4.7	182	6.6	1015
5/1/25 9:00	3.3	281	8.0	1015
5/1/25 10:00	3.6	300	10.1	1015
5/1/25 11:00	3.5	288	12.2	1014

IRVING OIL SEARSPORT MAINE TERMINAL FENCELINE MONITORING
Bangor International Airport (BGR) Meteorological Data (4/17/25 9:00 to 5/1/25 11:00)

BGR Wind Rose 4/17/25 9:00 - 5/1/25 11:00

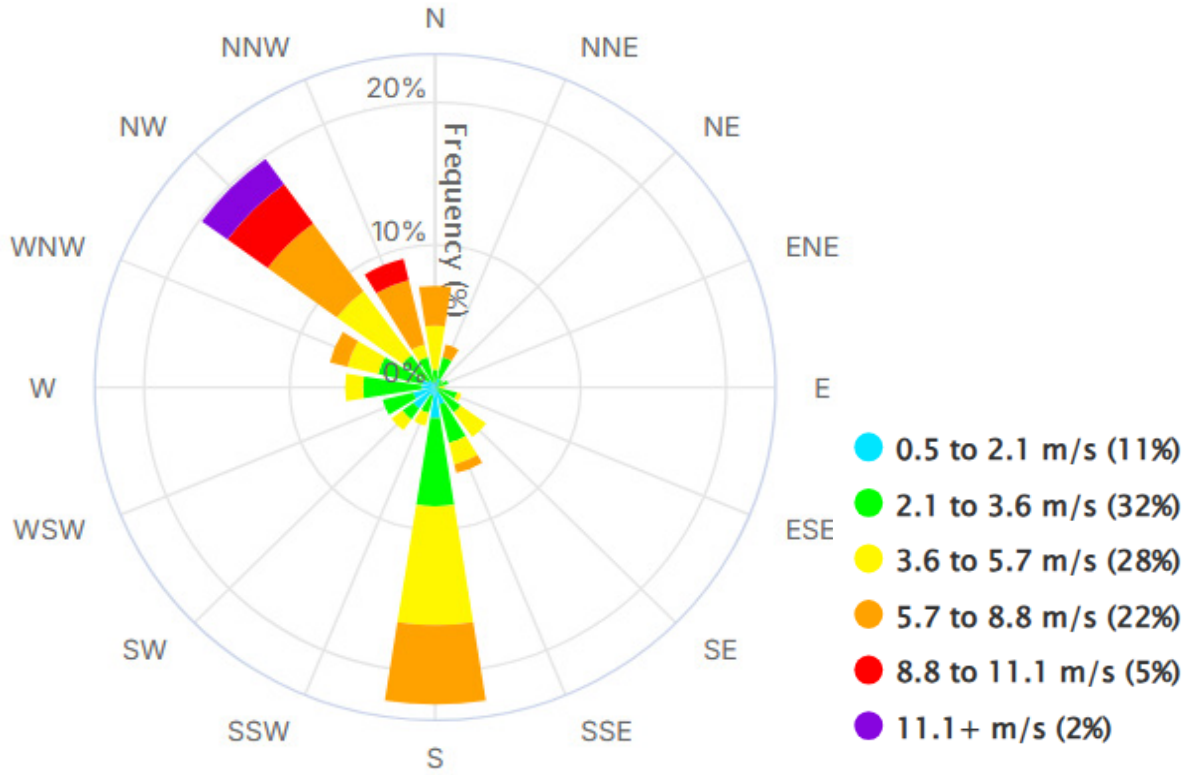

IRVING OIL SEARSPORT MAINE TERMINAL FENCELINE MONITORING**Bangor International Airport (BGR) Meteorological Data (5/1/25 9:00 to 5/15/25 10:00)**

Date & Time	Wind Speed	Wind Direction	Temperature	Barometric Pressure
	m/s	Deg.	°C	mb
5/1/25 9:00	3.3	281	8.0	1015
5/1/25 10:00	3.6	300	10.1	1015
5/1/25 11:00	3.5	288	12.2	1014
5/1/25 12:00	2.9	280	13.8	1013
5/1/25 13:00	3.5	270	15.8	1012
5/1/25 14:00	2.5	257	17.1	1012
5/1/25 15:00	2.5	309	17.8	1011
5/1/25 16:00	3.5	237	17.9	1010
5/1/25 17:00	5.8	189	16.2	1010
5/1/25 18:00	4.9	189	13.4	1010
5/1/25 19:00	4.1	180	11.5	1010
5/1/25 20:00	3.9	185	9.4	1011
5/1/25 21:00	3.8	189	9.0	1011
5/1/25 22:00	3.1	188	8.7	1011
5/1/25 23:00	3.3	180	8.0	1011
5/2/25 0:00	2.6	166	8.1	1011
5/2/25 1:00	2.7	172	8.1	1011
5/2/25 2:00	3.2	165	8.1	1010
5/2/25 3:00	2.8	162	8.0	1010
5/2/25 4:00	2.8	162	8.0	1009
5/2/25 5:00	2.8	174	7.1	1009
5/2/25 6:00	3.7	160	7.0	1009
5/2/25 7:00	4.4	148	7.0	1008
5/2/25 8:00	3.4	171	7.8	1008
5/2/25 9:00	4.1	174	8.3	1007
5/2/25 10:00	3.6	164	9.1	1007
5/2/25 11:00	4.1	197	9.7	1007
5/2/25 12:00	3.4	186	9.0	1006
5/2/25 13:00	2.7	168	9.0	1005
5/2/25 14:00	4.4	166	9.0	1005
5/2/25 15:00	3.8	176	9.1	1004
5/2/25 16:00	3.2	179	9.7	1004
5/2/25 17:00	2.8	184	10.0	1003
5/2/25 18:00	2.5	165	10.0	1003
5/2/25 19:00	1.9	170	9.5	1004
5/2/25 20:00	2.5	161	9.1	1004
5/2/25 21:00	2.7	182	9.1	1004
5/2/25 22:00	2.4	182	9.1	1005
5/2/25 23:00	2.8	192	9.1	1004
5/3/25 0:00	2.2	204	9.0	1004
5/3/25 1:00	1.7	186	9.0	1004

IRVING OIL SEARSPORT MAINE TERMINAL FENCELINE MONITORING**Bangor International Airport (BGR) Meteorological Data (5/1/25 9:00 to 5/15/25 10:00)**

5/3/25 2:00	2.2	187	9.0	1004
5/3/25 3:00	2.0	172	8.0	1004
5/3/25 4:00	1.7	168	8.1	1004
5/3/25 5:00	1.9	168	8.1	1004
5/3/25 6:00	1.5	154	8.0	1005
5/3/25 7:00	2.3	182	8.6	1005
5/3/25 8:00	2.1	179	9.1	1006
5/3/25 9:00	2.0	194	10.2	1006
5/3/25 10:00	2.1	169	12.5	1006
5/3/25 11:00	1.9	134	16.0	1005
5/3/25 12:00	1.5	50	19.0	1005
5/3/25 13:00	1.7	37	21.5	1004
5/3/25 14:00	2.7	230	21.3	1004
5/3/25 15:00	2.8	211	18.5	1004
5/3/25 16:00	4.1	132	16.9	1004
5/3/25 17:00	3.2	273	15.8	1005
5/3/25 18:00	2.7	124	15.0	1005
5/3/25 19:00	3.9	42	14.5	1005
5/3/25 20:00	3.0	121	14.0	1005
5/3/25 21:00	3.4	220	14.0	1005
5/3/25 22:00	3.7	281	13.1	1006
5/3/25 23:00	2.6	341	13.0	1007
5/4/25 0:00	2.7	50	12.4	1007
5/4/25 1:00	2.2	53	12.0	1007
5/4/25 2:00	1.7	190	12.0	1007
5/4/25 3:00	ND	ND	12.0	1007
5/4/25 4:00	1.5	310	12.0	1007
5/4/25 5:00	1.6	290	12.0	1007
5/4/25 6:00	1.7	250	12.0	1008
5/4/25 7:00	2.6	151	12.0	1008
5/4/25 8:00	2.0	39	12.0	1009
5/4/25 9:00	2.0	163	12.0	1009
5/4/25 10:00	2.2	184	12.0	1009
5/4/25 11:00	1.8	300	12.1	1009
5/4/25 12:00	2.0	273	13.0	1009
5/4/25 13:00	2.1	256	13.1	1009
5/4/25 14:00	1.8	59	13.3	1009
5/4/25 15:00	1.9	276	13.8	1009
5/4/25 16:00	1.7	293	13.1	1010
5/4/25 17:00	1.8	285	13.0	1010
5/4/25 18:00	1.7	199	13.0	1010
5/4/25 19:00	1.5	197	13.0	1011
5/4/25 20:00	1.5	203	12.7	1012
5/4/25 21:00	ND	ND	11.3	1012

IRVING OIL SEARSPORT MAINE TERMINAL FENCELINE MONITORING**Bangor International Airport (BGR) Meteorological Data (5/1/25 9:00 to 5/15/25 10:00)**

5/4/25 22:00	ND	ND	11.0	1013
5/4/25 23:00	ND	ND	10.4	1013
5/5/25 0:00	1.5	170	10.4	1013
5/5/25 1:00	1.8	270	10.7	1014
5/5/25 2:00	2.8	54	11.1	1015
5/5/25 3:00	2.9	29	10.4	1016
5/5/25 4:00	3.1	150	8.9	1017
5/5/25 5:00	4.2	20	8.4	1018
5/5/25 6:00	4.5	19	8.3	1019
5/5/25 7:00	4.2	26	9.0	1020
5/5/25 8:00	3.7	34	10.4	1021
5/5/25 9:00	4.4	50	11.6	1022
5/5/25 10:00	5.1	58	12.8	1022
5/5/25 11:00	4.9	54	14.8	1023
5/5/25 12:00	3.8	48	16.4	1022
5/5/25 13:00	3.9	73	18.0	1022
5/5/25 14:00	3.0	64	19.3	1021
5/5/25 15:00	2.1	120	20.6	1021
5/5/25 16:00	4.4	163	20.8	1021
5/5/25 17:00	4.9	157	19.4	1021
5/5/25 18:00	4.6	153	18.5	1021
5/5/25 19:00	3.8	150	16.5	1022
5/5/25 20:00	2.5	178	14.5	1022
5/5/25 21:00	3.4	160	14.0	1023
5/5/25 22:00	3.3	149	13.1	1023
5/5/25 23:00	2.8	145	12.1	1023
5/6/25 0:00	2.2	112	12.0	1023
5/6/25 1:00	3.5	119	12.0	1022
5/6/25 2:00	4.5	124	12.0	1022
5/6/25 3:00	4.8	132	11.4	1022
5/6/25 4:00	3.5	138	11.0	1022
5/6/25 5:00	4.0	132	10.4	1022
5/6/25 6:00	3.6	143	10.0	1022
5/6/25 7:00	3.9	125	10.0	1022
5/6/25 8:00	4.6	133	10.1	1021
5/6/25 9:00	4.1	135	10.8	1021
5/6/25 10:00	3.7	144	11.1	1021
5/6/25 11:00	4.3	128	12.0	1020
5/6/25 12:00	3.5	114	12.4	1019
5/6/25 13:00	4.2	135	13.0	1019
5/6/25 14:00	4.5	139	13.0	1018
5/6/25 15:00	4.6	143	13.0	1017
5/6/25 16:00	3.3	118	12.5	1017
5/6/25 17:00	3.9	110	12.0	1016

IRVING OIL SEARSPORT MAINE TERMINAL FENCELINE MONITORING**Bangor International Airport (BGR) Meteorological Data (5/1/25 9:00 to 5/15/25 10:00)**

5/6/25 18:00	3.7	109	11.6	1015
5/6/25 19:00	3.2	128	11.1	1014
5/6/25 20:00	3.2	123	11.0	1014
5/6/25 21:00	2.9	125	11.1	1013
5/6/25 22:00	3.6	147	11.9	1013
5/6/25 23:00	3.7	147	12.0	1012
5/7/25 0:00	3.7	138	11.3	1011
5/7/25 1:00	3.5	140	11.1	1010
5/7/25 2:00	3.0	145	11.6	1010
5/7/25 3:00	2.1	163	12.0	1009
5/7/25 4:00	2.5	142	11.3	1009
5/7/25 5:00	1.9	143	11.2	1008
5/7/25 6:00	3.2	180	12.0	1009
5/7/25 7:00	3.2	169	12.0	1008
5/7/25 8:00	3.1	161	12.0	1008
5/7/25 9:00	3.7	182	12.3	1009
5/7/25 10:00	3.2	184	13.4	1008
5/7/25 11:00	3.7	183	15.7	1008
5/7/25 12:00	5.4	195	16.1	1007
5/7/25 13:00	4.6	200	16.0	1008
5/7/25 14:00	4.3	192	17.3	1007
5/7/25 15:00	4.4	188	17.0	1006
5/7/25 16:00	4.0	182	17.1	1006
5/7/25 17:00	5.1	176	17.0	1005
5/7/25 18:00	5.1	188	15.4	1005
5/7/25 19:00	4.0	193	13.4	1006
5/7/25 20:00	4.0	182	12.3	1006
5/7/25 21:00	2.8	168	12.0	1006
5/7/25 22:00	2.8	191	11.2	1005
5/7/25 23:00	4.0	193	10.4	1005
5/8/25 0:00	3.6	194	10.0	1006
5/8/25 1:00	3.1	196	9.1	1006
5/8/25 2:00	2.6	176	9.0	1005
5/8/25 3:00	1.9	179	9.2	1006
5/8/25 4:00	2.2	185	10.0	1006
5/8/25 5:00	1.6	183	10.0	1006
5/8/25 6:00	1.5	230	10.9	1007
5/8/25 7:00	1.8	303	12.2	1008
5/8/25 8:00	1.5	20	13.7	1008
5/8/25 9:00	3.0	254	15.7	1009
5/8/25 10:00	3.8	328	16.8	1009
5/8/25 11:00	3.6	317	17.7	1010
5/8/25 12:00	2.7	288	18.2	1010
5/8/25 13:00	3.4	250	18.4	1010

IRVING OIL SEARSPORT MAINE TERMINAL FENCELINE MONITORING**Bangor International Airport (BGR) Meteorological Data (5/1/25 9:00 to 5/15/25 10:00)**

5/8/25 14:00	2.8	270	18.8	1010
5/8/25 15:00	4.2	186	18.2	1010
5/8/25 16:00	4.0	65	18.3	1010
5/8/25 17:00	3.9	107	18.1	1011
5/8/25 18:00	4.3	54	17.7	1011
5/8/25 19:00	3.2	21	17.0	1011
5/8/25 20:00	3.1	59	16.0	1012
5/8/25 21:00	4.1	32	16.0	1013
5/8/25 22:00	5.5	37	15.1	1013
5/8/25 23:00	5.7	42	14.0	1013
5/9/25 0:00	5.7	34	13.2	1014
5/9/25 1:00	4.9	52	12.4	1014
5/9/25 2:00	5.9	60	11.2	1014
5/9/25 3:00	5.7	52	9.3	1014
5/9/25 4:00	5.4	53	8.8	1014
5/9/25 5:00	5.3	47	8.0	1015
5/9/25 6:00	6.0	43	8.0	1015
5/9/25 7:00	6.1	49	8.0	1015
5/9/25 8:00	5.5	49	8.0	1015
5/9/25 9:00	4.4	45	8.2	1016
5/9/25 10:00	5.1	42	9.0	1016
5/9/25 11:00	4.8	48	10.1	1015
5/9/25 12:00	5.2	57	11.3	1014
5/9/25 13:00	4.0	59	12.2	1014
5/9/25 14:00	3.6	65	12.8	1014
5/9/25 15:00	4.5	60	13.0	1013
5/9/25 16:00	3.2	65	13.0	1012
5/9/25 17:00	3.2	81	13.0	1012
5/9/25 18:00	3.2	96	12.6	1012
5/9/25 19:00	3.0	88	12.0	1012
5/9/25 20:00	2.4	68	12.0	1012
5/9/25 21:00	2.6	68	12.0	1011
5/9/25 22:00	4.5	96	11.7	1011
5/9/25 23:00	5.2	95	10.2	1010
5/10/25 0:00	3.9	90	8.9	1010
5/10/25 1:00	2.8	51	8.0	1009
5/10/25 2:00	3.0	45	8.0	1008
5/10/25 3:00	3.5	43	8.0	1007
5/10/25 4:00	3.6	40	8.0	1006
5/10/25 5:00	4.1	42	8.0	1005
5/10/25 6:00	4.5	37	8.0	1004
5/10/25 7:00	5.1	39	8.0	1003
5/10/25 8:00	5.5	27	7.9	1002
5/10/25 9:00	5.7	27	7.9	1002

IRVING OIL SEARSPORT MAINE TERMINAL FENCELINE MONITORING**Bangor International Airport (BGR) Meteorological Data (5/1/25 9:00 to 5/15/25 10:00)**

5/10/25 10:00	6.1	18	8.0	1001
5/10/25 11:00	6.7	45	7.1	1000
5/10/25 12:00	7.3	220	7.0	999
5/10/25 13:00	7.1	185	7.1	999
5/10/25 14:00	5.3	82	8.0	998
5/10/25 15:00	3.4	255	8.4	999
5/10/25 16:00	2.4	345	9.0	999
5/10/25 17:00	1.9	298	9.0	1000
5/10/25 18:00	2.0	274	10.0	1001
5/10/25 19:00	3.7	300	11.7	1001
5/10/25 20:00	4.2	297	12.0	1002
5/10/25 21:00	4.2	295	11.3	1003
5/10/25 22:00	4.3	298	11.0	1003
5/10/25 23:00	3.1	290	10.9	1005
5/11/25 0:00	3.7	293	10.9	1005
5/11/25 1:00	2.6	261	9.5	1006
5/11/25 2:00	1.9	250	8.5	1006
5/11/25 3:00	1.8	262	7.9	1006
5/11/25 4:00	1.7	256	8.6	1006
5/11/25 5:00	2.4	268	8.4	1007
5/11/25 6:00	2.2	283	9.7	1008
5/11/25 7:00	8.4	323	9.3	1009
5/11/25 8:00	9.4	325	8.2	1010
5/11/25 9:00	7.5	322	9.4	1010
5/11/25 10:00	7.7	315	10.8	1011
5/11/25 11:00	8.7	325	12.3	1011
5/11/25 12:00	8.2	306	13.1	1011
5/11/25 13:00	9.8	316	14.0	1011
5/11/25 14:00	9.0	309	14.0	1010
5/11/25 15:00	10.1	318	14.4	1010
5/11/25 16:00	10.5	326	14.4	1011
5/11/25 17:00	11.5	328	14.0	1012
5/11/25 18:00	9.0	332	13.2	1013
5/11/25 19:00	7.1	315	12.3	1014
5/11/25 20:00	4.1	301	11.4	1015
5/11/25 21:00	2.9	291	10.4	1015
5/11/25 22:00	3.1	295	9.1	1016
5/11/25 23:00	2.2	268	7.5	1017
5/12/25 0:00	2.9	261	7.3	1018
5/12/25 1:00	2.3	217	4.9	1018
5/12/25 2:00	2.1	260	2.7	1018
5/12/25 3:00	2.7	198	3.0	1018
5/12/25 4:00	2.0	270	5.7	1018
5/12/25 5:00	1.5	260	4.4	1018

IRVING OIL SEARSPORT MAINE TERMINAL FENCELINE MONITORING**Bangor International Airport (BGR) Meteorological Data (5/1/25 9:00 to 5/15/25 10:00)**

5/12/25 6:00	ND	ND	6.1	1018
5/12/25 7:00	1.9	223	7.0	1018
5/12/25 8:00	1.8	201	8.0	1018
5/12/25 9:00	2.9	188	9.2	1018
5/12/25 10:00	4.5	184	12.6	1017
5/12/25 11:00	4.9	188	13.5	1016
5/12/25 12:00	6.3	189	14.7	1014
5/12/25 13:00	6.3	178	16.2	1013
5/12/25 14:00	5.1	189	16.2	1012
5/12/25 15:00	5.9	200	17.4	1011
5/12/25 16:00	6.0	175	17.0	1010
5/12/25 17:00	4.8	181	16.0	1010
5/12/25 18:00	3.5	175	14.8	1009
5/12/25 19:00	2.9	196	13.4	1010
5/12/25 20:00	2.1	209	10.5	1011
5/12/25 21:00	2.0	280	9.3	1012
5/12/25 22:00	2.9	250	9.3	1012
5/12/25 23:00	2.4	293	10.3	1013
5/13/25 0:00	1.8	320	6.2	1013
5/13/25 1:00	1.5	127	5.8	1014
5/13/25 2:00	2.1	180	4.4	1015
5/13/25 3:00	2.4	183	4.9	1016
5/13/25 4:00	3.3	81	6.0	1016
5/13/25 5:00	2.5	50	6.2	1017
5/13/25 6:00	2.6	20	8.7	1018
5/13/25 7:00	4.7	25	11.7	1019
5/13/25 8:00	4.7	28	13.2	1019
5/13/25 9:00	3.9	144	14.3	1019
5/13/25 10:00	2.9	331	15.6	1019
5/13/25 11:00	2.2	219	16.8	1019
5/13/25 12:00	2.2	80	18.0	1018
5/13/25 13:00	2.5	178	19.3	1018
5/13/25 14:00	1.5	175	20.8	1017
5/13/25 15:00	5.2	194	21.0	1016
5/13/25 16:00	5.8	188	19.2	1016
5/13/25 17:00	5.6	176	18.8	1016
5/13/25 18:00	4.8	170	16.5	1016
5/13/25 19:00	3.9	177	14.1	1017
5/13/25 20:00	4.5	183	12.8	1017
5/13/25 21:00	4.7	186	11.4	1017
5/13/25 22:00	2.5	194	10.3	1017
5/13/25 23:00	2.4	195	9.2	1016
5/14/25 0:00	2.9	202	9.0	1016
5/14/25 1:00	2.2	194	8.9	1016

IRVING OIL SEARSPORT MAINE TERMINAL FENCELINE MONITORING**Bangor International Airport (BGR) Meteorological Data (5/1/25 9:00 to 5/15/25 10:00)**

5/14/25 2:00	2.1	183	7.7	1016
5/14/25 3:00	2.5	195	8.0	1016
5/14/25 4:00	3.0	187	8.0	1016
5/14/25 5:00	2.7	180	7.6	1016
5/14/25 6:00	3.8	191	9.3	1016
5/14/25 7:00	4.1	191	12.1	1016
5/14/25 8:00	4.4	202	15.1	1015
5/14/25 9:00	5.1	204	18.0	1015
5/14/25 10:00	5.0	197	20.3	1015
5/14/25 11:00	5.5	180	21.7	1015
5/14/25 12:00	6.5	180	22.0	1014
5/14/25 13:00	6.3	176	22.0	1013
5/14/25 14:00	7.1	174	22.0	1013
5/14/25 15:00	7.5	180	22.3	1012
5/14/25 16:00	7.7	176	21.4	1012
5/14/25 17:00	7.5	180	20.5	1012
5/14/25 18:00	5.8	180	18.8	1011
5/14/25 19:00	4.1	182	16.9	1011
5/14/25 20:00	3.2	189	14.6	1011
5/14/25 21:00	2.9	185	13.2	1012
5/14/25 22:00	1.8	191	12.1	1011
5/14/25 23:00	2.0	172	11.2	1011
5/15/25 0:00	2.9	182	11.0	1011
5/15/25 1:00	1.8	183	11.0	1011
5/15/25 2:00	1.5	194	9.9	1010
5/15/25 3:00	2.3	189	9.9	1010
5/15/25 4:00	2.7	184	10.1	1010
5/15/25 5:00	2.4	186	10.5	1009
5/15/25 6:00	2.3	175	12.0	1009
5/15/25 7:00	2.7	184	14.0	1009
5/15/25 8:00	1.9	174	17.7	1009
5/15/25 9:00	3.1	181	19.4	1009
5/15/25 10:00	3.6	175	21.3	1008

IRVING OIL SEARSPORT MAINE TERMINAL FENCELINE MONITORING
Bangor International Airport (BGR) Meteorological Data (5/1/25 9:00 to 5/15/25 10:00)

BGR Wind Rose 5/1/25 9:00 - 5/15/25 10:00

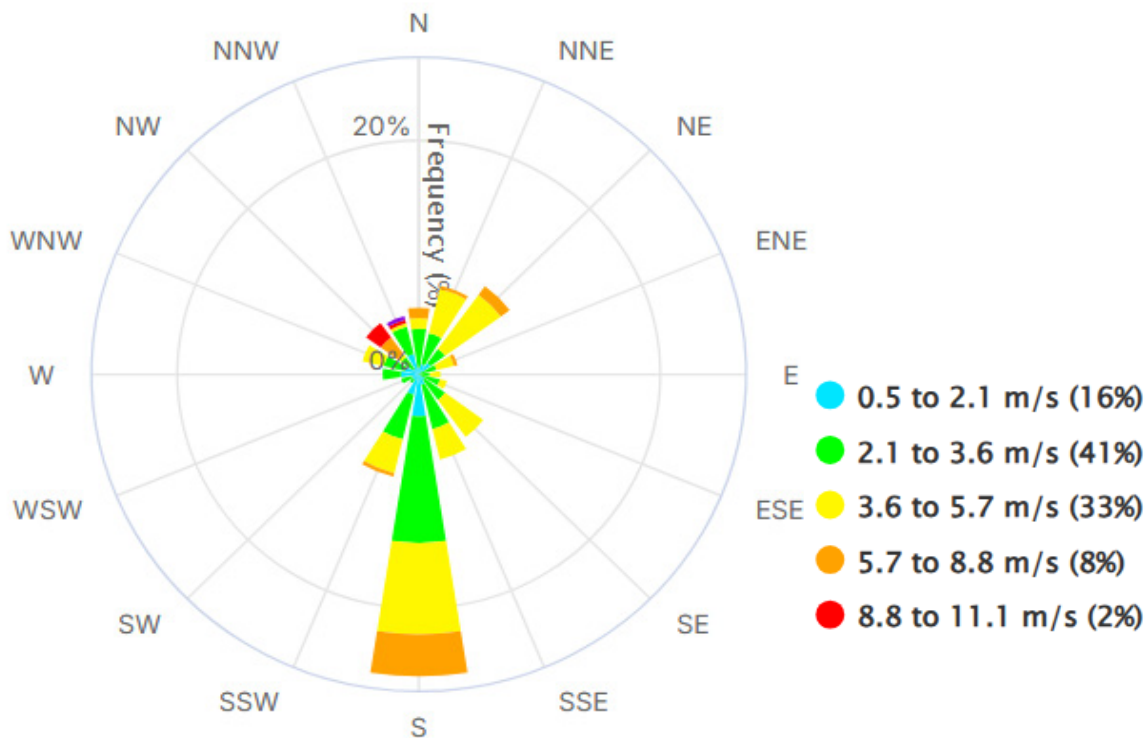

IRVING OIL SEARSPORT MAINE TERMINAL FENCELINE MONITORING**Bangor International Airport (BGR) Meteorological Data (5/15/25 8:00 to 5/29/25 10:00)**

Date & Time	Wind Speed	Wind Direction	Temperature	Barometric Pressure
	m/s	Deg.	°C	mb
5/15/25 8:00	1.9	174	17.7	1009
5/15/25 9:00	3.1	181	19.4	1009
5/15/25 10:00	3.6	175	21.3	1008
5/15/25 11:00	5.2	177	23.2	1007
5/15/25 12:00	5.2	178	24.0	1006
5/15/25 13:00	6.5	179	23.9	1006
5/15/25 14:00	8.2	185	23.8	1005
5/15/25 15:00	7.9	181	23.1	1005
5/15/25 16:00	7.5	187	22.7	1005
5/15/25 17:00	6.5	180	22.1	1004
5/15/25 18:00	5.3	181	21.3	1004
5/15/25 19:00	4.7	175	19.2	1003
5/15/25 20:00	3.9	181	17.7	1003
5/15/25 21:00	3.3	191	16.4	1003
5/15/25 22:00	3.9	191	15.7	1003
5/15/25 23:00	4.0	190	14.2	1002
5/16/25 0:00	3.3	189	13.9	1002
5/16/25 1:00	2.6	191	13.9	1002
5/16/25 2:00	2.4	185	14.0	1001
5/16/25 3:00	3.1	187	13.4	1001
5/16/25 4:00	2.9	187	13.1	1001
5/16/25 5:00	2.3	186	13.0	1001
5/16/25 6:00	2.6	190	13.4	1002
5/16/25 7:00	1.5	165	13.9	1001
5/16/25 8:00	1.5	113	15.1	1001
5/16/25 9:00	1.5	170	16.5	1000
5/16/25 10:00	1.4	262	17.8	1001
5/16/25 11:00	1.4	153	20.7	1000
5/16/25 12:00	3.2	146	23.2	999
5/16/25 13:00	4.5	184	24.3	999
5/16/25 14:00	6.0	189	24.3	999
5/16/25 15:00	5.0	179	23.7	998
5/16/25 16:00	5.4	176	23.6	998
5/16/25 17:00	6.2	196	22.1	998
5/16/25 18:00	4.0	183	19.2	999
5/16/25 19:00	3.8	189	17.5	1000
5/16/25 20:00	5.0	178	16.7	1000
5/16/25 21:00	4.3	166	16.0	1000
5/16/25 22:00	3.6	145	16.0	1001
5/16/25 23:00	2.8	137	15.9	1001
5/17/25 0:00	3.5	125	15.2	1001

IRVING OIL SEARSPORT MAINE TERMINAL FENCELINE MONITORING**Bangor International Airport (BGR) Meteorological Data (5/15/25 8:00 to 5/29/25 10:00)**

5/17/25 1:00	3.9	134	13.4	1001
5/17/25 2:00	3.0	136	13.0	1001
5/17/25 3:00	2.5	127	13.0	1001
5/17/25 4:00	3.0	122	12.3	1000
5/17/25 5:00	2.9	131	12.0	1000
5/17/25 6:00	2.4	124	12.0	1000
5/17/25 7:00	2.7	139	12.5	1000
5/17/25 8:00	2.3	129	13.0	1000
5/17/25 9:00	3.8	134	13.0	1000
5/17/25 10:00	4.7	148	13.0	1000
5/17/25 11:00	3.7	148	13.1	999
5/17/25 12:00	4.9	142	13.6	998
5/17/25 13:00	5.1	142	13.8	997
5/17/25 14:00	4.8	137	12.9	997
5/17/25 15:00	4.1	141	12.9	996
5/17/25 16:00	5.5	144	12.3	995
5/17/25 17:00	4.8	138	12.1	994
5/17/25 18:00	3.8	133	12.0	994
5/17/25 19:00	3.5	103	12.0	994
5/17/25 20:00	3.3	130	11.2	994
5/17/25 21:00	3.9	133	11.0	994
5/17/25 22:00	2.9	112	11.0	993
5/17/25 23:00	2.7	129	11.4	992
5/18/25 0:00	2.6	132	11.9	992
5/18/25 1:00	5.5	100	11.4	990
5/18/25 2:00	4.5	171	10.9	990
5/18/25 3:00	0.3	250	11.1	990
5/18/25 4:00	1.8	131	10.9	990
5/18/25 5:00	2.0	111	11.0	989
5/18/25 6:00	1.6	104	11.0	989
5/18/25 7:00	1.1	70	11.1	989
5/18/25 8:00	0.5	305	12.0	989
5/18/25 9:00	1.3	273	12.2	988
5/18/25 10:00	2.2	322	13.5	988
5/18/25 11:00	1.8	310	14.6	988
5/18/25 12:00	2.6	325	16.1	988
5/18/25 13:00	3.0	321	16.5	988
5/18/25 14:00	2.1	308	14.8	988
5/18/25 15:00	3.3	291	16.5	988
5/18/25 16:00	4.4	320	17.9	988
5/18/25 17:00	2.8	313	16.9	988
5/18/25 18:00	2.4	309	16.7	988
5/18/25 19:00	2.8	300	15.6	988
5/18/25 20:00	2.5	287	14.8	988

IRVING OIL SEARSPORT MAINE TERMINAL FENCELINE MONITORING**Bangor International Airport (BGR) Meteorological Data (5/15/25 8:00 to 5/29/25 10:00)**

5/18/25 21:00	2.5	289	14.0	989
5/18/25 22:00	2.6	287	13.8	989
5/18/25 23:00	2.7	257	13.0	988
5/19/25 0:00	2.9	261	13.0	988
5/19/25 1:00	3.7	298	13.0	988
5/19/25 2:00	5.0	309	11.6	988
5/19/25 3:00	4.7	312	10.4	989
5/19/25 4:00	4.4	307	10.0	990
5/19/25 5:00	3.2	307	10.0	991
5/19/25 6:00	4.2	309	10.2	991
5/19/25 7:00	4.8	313	10.9	992
5/19/25 8:00	6.5	314	10.9	992
5/19/25 9:00	7.8	324	10.9	993
5/19/25 10:00	6.2	316	10.0	993
5/19/25 11:00	6.1	320	9.6	994
5/19/25 12:00	7.2	326	10.4	994
5/19/25 13:00	6.4	351	9.1	994
5/19/25 14:00	5.0	342	9.3	994
5/19/25 15:00	6.4	333	9.1	995
5/19/25 16:00	5.8	316	9.0	995
5/19/25 17:00	5.4	323	9.1	996
5/19/25 18:00	6.2	336	9.0	996
5/19/25 19:00	5.6	335	9.0	997
5/19/25 20:00	3.2	334	8.9	997
5/19/25 21:00	2.9	322	8.6	997
5/19/25 22:00	2.8	327	8.6	997
5/19/25 23:00	3.5	336	8.9	998
5/20/25 0:00	2.6	336	8.9	998
5/20/25 1:00	3.0	340	8.9	999
5/20/25 2:00	3.5	351	8.6	999
5/20/25 3:00	3.1	185	8.5	1000
5/20/25 4:00	7.4	355	8.0	1001
5/20/25 5:00	6.8	353	8.0	1002
5/20/25 6:00	6.6	359	8.0	1003
5/20/25 7:00	7.0	323	8.0	1003
5/20/25 8:00	8.0	82	8.0	1004
5/20/25 9:00	7.6	13	8.0	1005
5/20/25 10:00	7.2	19	8.6	1005
5/20/25 11:00	6.4	17	8.8	1006
5/20/25 12:00	6.5	24	8.8	1007
5/20/25 13:00	6.4	31	9.6	1007
5/20/25 14:00	5.5	37	11.0	1008
5/20/25 15:00	6.4	122	11.4	1008
5/20/25 16:00	5.5	29	11.9	1008

IRVING OIL SEARSPORT MAINE TERMINAL FENCELINE MONITORING**Bangor International Airport (BGR) Meteorological Data (5/15/25 8:00 to 5/29/25 10:00)**

5/20/25 17:00	5.6	21	11.9	1009
5/20/25 18:00	4.8	37	11.6	1009
5/20/25 19:00	4.1	51	10.2	1010
5/20/25 20:00	3.1	54	8.4	1011
5/20/25 21:00	4.0	50	8.0	1011
5/20/25 22:00	4.9	56	8.0	1012
5/20/25 23:00	4.6	33	7.6	1012
5/21/25 0:00	2.8	266	5.9	1012
5/21/25 1:00	3.4	325	5.5	1012
5/21/25 2:00	3.5	346	5.0	1012
5/21/25 3:00	4.3	350	5.3	1012
5/21/25 4:00	4.1	183	5.3	1012
5/21/25 5:00	4.7	20	5.9	1012
5/21/25 6:00	4.9	30	7.2	1012
5/21/25 7:00	5.2	44	8.7	1013
5/21/25 8:00	5.9	49	10.4	1013
5/21/25 9:00	6.5	55	11.3	1013
5/21/25 10:00	7.4	59	11.9	1013
5/21/25 11:00	5.4	68	12.0	1013
5/21/25 12:00	5.2	76	12.8	1013
5/21/25 13:00	4.5	54	12.8	1012
5/21/25 14:00	4.6	60	12.8	1012
5/21/25 15:00	5.1	53	12.9	1012
5/21/25 16:00	5.1	54	12.8	1012
5/21/25 17:00	5.0	57	11.9	1012
5/21/25 18:00	4.2	60	11.9	1013
5/21/25 19:00	3.7	54	11.4	1013
5/21/25 20:00	4.8	59	10.7	1013
5/21/25 21:00	4.2	68	9.0	1013
5/21/25 22:00	3.5	80	8.9	1013
5/21/25 23:00	5.0	83	8.7	1014
5/22/25 0:00	3.8	75	7.9	1014
5/22/25 1:00	3.3	72	7.1	1014
5/22/25 2:00	4.1	70	6.9	1013
5/22/25 3:00	3.2	81	6.9	1013
5/22/25 4:00	3.6	91	6.9	1013
5/22/25 5:00	3.4	80	6.9	1013
5/22/25 6:00	3.7	68	7.0	1013
5/22/25 7:00	4.4	71	7.4	1013
5/22/25 8:00	4.5	75	8.0	1013
5/22/25 9:00	4.1	84	8.0	1013
5/22/25 10:00	4.1	101	8.8	1013
5/22/25 11:00	3.5	83	8.6	1013
5/22/25 12:00	3.6	81	9.3	1013

IRVING OIL SEARSPORT MAINE TERMINAL FENCELINE MONITORING**Bangor International Airport (BGR) Meteorological Data (5/15/25 8:00 to 5/29/25 10:00)**

5/22/25 13:00	4.6	81	10.7	1012
5/22/25 14:00	4.2	89	11.3	1012
5/22/25 15:00	5.4	95	11.4	1011
5/22/25 16:00	5.3	85	11.6	1010
5/22/25 17:00	5.1	89	11.0	1010
5/22/25 18:00	3.1	70	10.9	1010
5/22/25 19:00	3.3	68	10.9	1010
5/22/25 20:00	3.7	64	10.4	1009
5/22/25 21:00	4.3	82	9.9	1009
5/22/25 22:00	5.2	89	9.2	1008
5/22/25 23:00	6.2	71	8.9	1007
5/23/25 0:00	5.6	71	8.0	1006
5/23/25 1:00	5.7	57	6.5	1005
5/23/25 2:00	4.6	49	5.9	1004
5/23/25 3:00	4.9	60	5.9	1004
5/23/25 4:00	6.8	51	5.1	1002
5/23/25 5:00	6.5	53	5.0	1001
5/23/25 6:00	5.7	51	5.0	1001
5/23/25 7:00	6.4	41	5.0	1000
5/23/25 8:00	6.3	42	6.0	1000
5/23/25 9:00	6.8	45	6.0	1000
5/23/25 10:00	6.6	36	6.5	1000
5/23/25 11:00	6.8	32	7.0	999
5/23/25 12:00	6.4	28	7.5	999
5/23/25 13:00	6.6	23	7.9	999
5/23/25 14:00	5.9	48	7.1	999
5/23/25 15:00	7.1	115	7.1	999
5/23/25 16:00	5.6	290	7.7	999
5/23/25 17:00	6.3	254	8.0	1000
5/23/25 18:00	5.7	318	7.8	1000
5/23/25 19:00	4.5	338	7.0	1000
5/23/25 20:00	4.1	341	7.0	1001
5/23/25 21:00	3.7	344	7.0	1001
5/23/25 22:00	3.5	335	6.1	1001
5/23/25 23:00	2.7	299	6.0	1001
5/24/25 0:00	1.9	294	6.0	1001
5/24/25 1:00	1.4	274	6.0	1001
5/24/25 2:00	1.6	261	6.0	1001
5/24/25 3:00	1.5	269	6.0	1001
5/24/25 4:00	ND	ND	6.0	1001
5/24/25 5:00	0.0	360	6.1	1001
5/24/25 6:00	1.0	270	6.9	1001
5/24/25 7:00	1.1	307	7.4	1002
5/24/25 8:00	1.6	266	8.1	1002

IRVING OIL SEARSPORT MAINE TERMINAL FENCELINE MONITORING**Bangor International Airport (BGR) Meteorological Data (5/15/25 8:00 to 5/29/25 10:00)**

5/24/25 9:00	2.0	246	8.9	1002
5/24/25 10:00	1.7	296	9.0	1002
5/24/25 11:00	0.5	282	9.6	1001
5/24/25 12:00	2.4	313	9.5	1001
5/24/25 13:00	1.7	290	10.7	1001
5/24/25 14:00	1.0	284	11.2	1001
5/24/25 15:00	1.8	246	10.6	1001
5/24/25 16:00	2.1	317	10.9	1001
5/24/25 17:00	3.0	330	10.8	1002
5/24/25 18:00	0.9	352	8.9	1003
5/24/25 19:00	1.1	298	8.9	1003
5/24/25 20:00	2.5	287	8.9	1003
5/24/25 21:00	1.5	311	8.1	1003
5/24/25 22:00	1.7	303	8.0	1003
5/24/25 23:00	2.0	307	8.0	1003
5/25/25 0:00	2.1	288	7.3	1003
5/25/25 1:00	2.0	291	7.0	1003
5/25/25 2:00	2.5	305	7.0	1003
5/25/25 3:00	2.3	284	7.0	1004
5/25/25 4:00	2.1	283	7.0	1004
5/25/25 5:00	2.8	298	7.0	1005
5/25/25 6:00	2.6	307	7.0	1005
5/25/25 7:00	3.2	320	7.7	1005
5/25/25 8:00	4.1	339	9.5	1006
5/25/25 9:00	5.6	349	10.7	1006
5/25/25 10:00	5.5	344	10.8	1006
5/25/25 11:00	5.0	284	11.4	1006
5/25/25 12:00	4.7	85	12.1	1006
5/25/25 13:00	4.4	87	12.5	1006
5/25/25 14:00	4.2	248	13.1	1007
5/25/25 15:00	3.6	265	12.3	1007
5/25/25 16:00	3.5	315	11.5	1008
5/25/25 17:00	2.5	310	11.8	1008
5/25/25 18:00	2.7	312	12.0	1008
5/25/25 19:00	3.3	337	11.5	1009
5/25/25 20:00	1.9	310	10.2	1009
5/25/25 21:00	0.7	334	8.3	1010
5/25/25 22:00	0.9	326	8.6	1010
5/25/25 23:00	2.0	287	9.0	1010
5/26/25 0:00	0.0	360	9.0	1010
5/26/25 1:00	0.0	360	8.7	1010
5/26/25 2:00	0.0	360	8.1	1010
5/26/25 3:00	0.0	360	8.0	1010
5/26/25 4:00	0.0	360	7.9	1011

IRVING OIL SEARSPORT MAINE TERMINAL FENCELINE MONITORING**Bangor International Airport (BGR) Meteorological Data (5/15/25 8:00 to 5/29/25 10:00)**

5/26/25 5:00	0.1	360	7.4	1011
5/26/25 6:00	0.5	351	9.2	1012
5/26/25 7:00	1.9	335	11.7	1013
5/26/25 8:00	2.5	183	13.5	1013
5/26/25 9:00	3.0	257	14.6	1013
5/26/25 10:00	3.0	302	16.5	1013
5/26/25 11:00	2.8	158	17.4	1013
5/26/25 12:00	3.0	145	18.7	1013
5/26/25 13:00	3.0	149	19.6	1013
5/26/25 14:00	3.1	217	20.6	1013
5/26/25 15:00	2.6	118	20.7	1012
5/26/25 16:00	1.7	61	21.2	1012
5/26/25 17:00	2.3	289	21.9	1012
5/26/25 18:00	1.7	296	19.8	1012
5/26/25 19:00	2.1	263	17.2	1013
5/26/25 20:00	2.1	244	15.4	1013
5/26/25 21:00	2.3	203	13.4	1014
5/26/25 22:00	2.8	214	12.9	1014
5/26/25 23:00	1.2	255	11.5	1014
5/27/25 0:00	0.2	348	9.5	1014
5/27/25 1:00	2.7	252	12.5	1014
5/27/25 2:00	1.0	276	10.4	1015
5/27/25 3:00	1.4	290	8.8	1015
5/27/25 4:00	ND	ND	8.0	1016
5/27/25 5:00	0.0	ND	7.6	1016
5/27/25 6:00	1.0	293	11.5	1017
5/27/25 7:00	1.7	274	14.8	1017
5/27/25 8:00	2.5	320	17.8	1017
5/27/25 9:00	2.1	283	20.0	1017
5/27/25 10:00	1.7	108	21.6	1017
5/27/25 11:00	1.4	103	23.2	1017
5/27/25 12:00	1.6	210	24.0	1017
5/27/25 13:00	1.4	128	25.0	1016
5/27/25 14:00	2.4	126	25.5	1015
5/27/25 15:00	2.3	248	24.9	1015
5/27/25 16:00	2.4	250	25.7	1015
5/27/25 17:00	2.1	256	24.5	1015
5/27/25 18:00	4.0	191	22.4	1014
5/27/25 19:00	2.8	171	20.6	1015
5/27/25 20:00	2.4	176	18.4	1015
5/27/25 21:00	2.4	199	16.9	1015
5/27/25 22:00	2.4	197	15.7	1016
5/27/25 23:00	0.3	329	12.6	1015
5/28/25 0:00	0.0	360	11.1	1015

IRVING OIL SEARSPORT MAINE TERMINAL FENCELINE MONITORING**Bangor International Airport (BGR) Meteorological Data (5/15/25 8:00 to 5/29/25 10:00)**

5/28/25 1:00	0.0	360	9.7	1015
5/28/25 2:00	1.3	260	9.8	1016
5/28/25 3:00	0.0	360	8.5	1016
5/28/25 4:00	0.0	360	8.1	1016
5/28/25 5:00	ND	ND	8.6	1016
5/28/25 6:00	ND	ND	11.8	1016
5/28/25 7:00	1.5	290	16.6	1017
5/28/25 8:00	0.8	223	20.2	1017
5/28/25 9:00	2.0	286	23.1	1017
5/28/25 10:00	1.8	280	25.0	1016
5/28/25 11:00	2.7	221	26.2	1016
5/28/25 12:00	2.0	278	27.0	1015
5/28/25 13:00	3.0	237	27.1	1015
5/28/25 14:00	3.5	264	27.8	1014
5/28/25 15:00	4.4	231	27.5	1013
5/28/25 16:00	6.7	183	26.8	1013
5/28/25 17:00	6.3	190	25.4	1012
5/28/25 18:00	6.0	188	24.3	1012
5/28/25 19:00	4.7	186	22.3	1012
5/28/25 20:00	3.1	189	19.8	1012
5/28/25 21:00	3.0	190	17.7	1013
5/28/25 22:00	2.7	196	16.7	1013
5/28/25 23:00	2.7	194	15.9	1012
5/29/25 0:00	1.8	226	15.2	1012
5/29/25 1:00	2.9	188	14.6	1012
5/29/25 2:00	2.0	184	13.8	1012
5/29/25 3:00	2.4	187	12.9	1011
5/29/25 4:00	2.6	180	12.2	1011
5/29/25 5:00	3.2	181	11.9	1011
5/29/25 6:00	3.9	188	12.7	1011
5/29/25 7:00	3.3	201	14.7	1011
5/29/25 8:00	3.1	185	16.4	1010
5/29/25 9:00	4.2	192	18.5	1010
5/29/25 10:00	4.0	197	21.0	1009

IRVING OIL SEARSPORT MAINE TERMINAL FENCELINE MONITORING
Bangor International Airport (BGR) Meteorological Data (5/15/25 8:00 to 5/29/25 10:00)

BGR Wind Rose 5/15/25 8:00 - 5/29/25 10:00

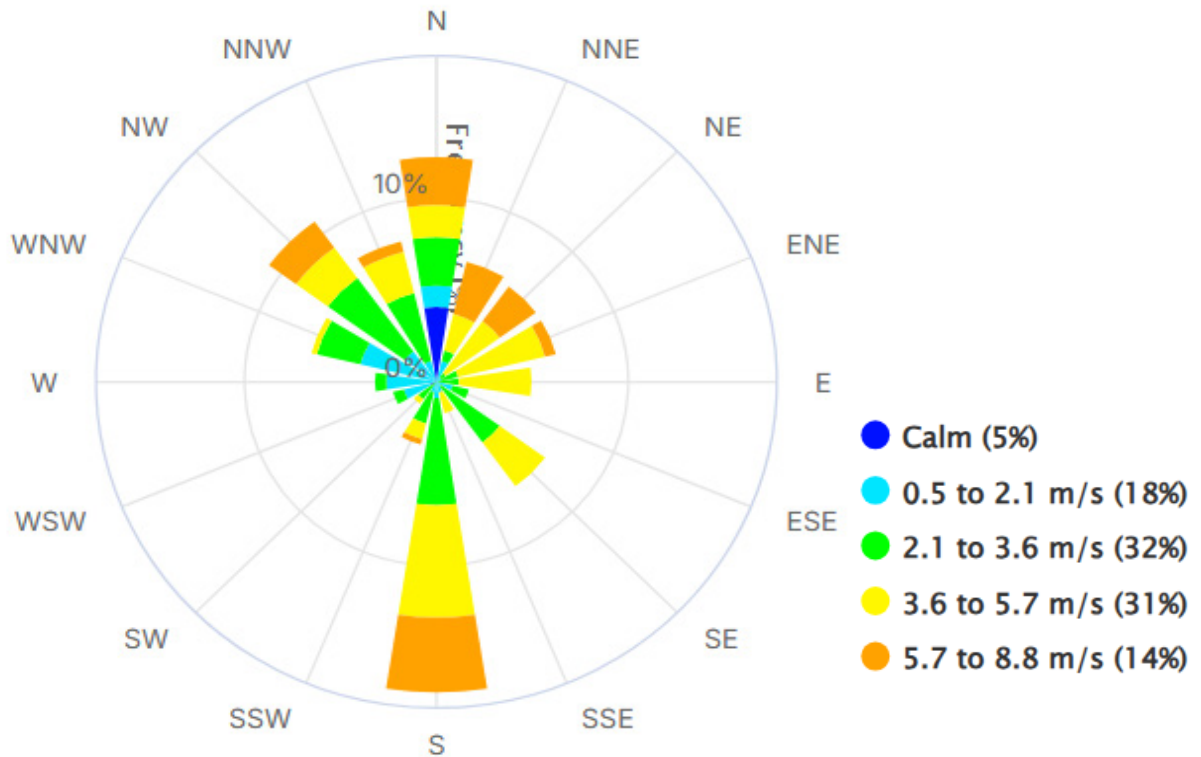

IRVING OIL SEARSPORT MAINE TERMINAL FENCELINE MONITORING

Bangor International Airport (BGR) Meteorological Data (5/29/25 8:00 to 6/12/25 10:00)

Date & Time	Wind Speed	Wind Direction	Temperature	Barometric Pressure
	m/s	Deg.	°C	mb
5/29/25 8:00	3.1	185	16.4	1010
5/29/25 9:00	4.2	192	18.5	1010
5/29/25 10:00	4.0	197	21.0	1009
5/29/25 11:00	4.2	210	22.1	1009
5/29/25 12:00	4.3	182	21.5	1008
5/29/25 13:00	5.8	190	23.6	1007
5/29/25 14:00	7.5	180	22.6	1006
5/29/25 15:00	7.6	175	22.5	1005
5/29/25 16:00	7.7	176	20.9	1005
5/29/25 17:00	7.6	184	19.4	1004
5/29/25 18:00	5.3	186	18.1	1004
5/29/25 19:00	4.9	182	16.9	1004
5/29/25 20:00	4.4	180	15.8	1003
5/29/25 21:00	4.0	188	14.9	1003
5/29/25 22:00	2.8	177	13.9	1003
5/29/25 23:00	3.9	186	13.7	1002
5/30/25 0:00	3.6	194	13.4	1001
5/30/25 1:00	3.6	192	12.9	1000
5/30/25 2:00	3.5	191	12.9	1000
5/30/25 3:00	2.4	193	12.9	999
5/30/25 4:00	1.7	204	12.9	998
5/30/25 5:00	1.0	259	13.0	998
5/30/25 6:00	3.0	191	13.9	998
5/30/25 7:00	2.2	196	14.1	998
5/30/25 8:00	1.8	260	16.4	997
5/30/25 9:00	3.2	235	18.6	997
5/30/25 10:00	3.1	233	19.5	996
5/30/25 11:00	3.7	256	20.8	996
5/30/25 12:00	4.0	261	21.9	995
5/30/25 13:00	4.2	241	23.2	994
5/30/25 14:00	6.4	194	22.8	993
5/30/25 15:00	6.6	179	22.0	993
5/30/25 16:00	6.8	185	22.2	993
5/30/25 17:00	6.3	178	21.4	992
5/30/25 18:00	5.7	176	19.6	992
5/30/25 19:00	4.9	176	18.5	992
5/30/25 20:00	4.7	172	17.1	992
5/30/25 21:00	3.4	179	15.9	992
5/30/25 22:00	2.8	173	15.0	992
5/30/25 23:00	2.7	183	14.1	991
5/31/25 0:00	3.2	183	13.9	991

IRVING OIL SEARSPORT MAINE TERMINAL FENCELINE MONITORING**Bangor International Airport (BGR) Meteorological Data (5/29/25 8:00 to 6/12/25 10:00)**

5/31/25 1:00	3.5	175	13.9	991
5/31/25 2:00	3.2	166	13.7	990
5/31/25 3:00	3.7	160	12.9	989
5/31/25 4:00	3.8	157	12.9	989
5/31/25 5:00	2.7	163	12.9	989
5/31/25 6:00	3.0	141	12.9	988
5/31/25 7:00	4.3	121	12.8	987
5/31/25 8:00	3.3	99	12.1	986
5/31/25 9:00	3.7	75	12.9	985
5/31/25 10:00	2.9	120	12.9	984
5/31/25 11:00	2.7	181	12.9	982
5/31/25 12:00	2.5	213	13.3	981
5/31/25 13:00	4.1	138	14.0	980
5/31/25 14:00	4.2	156	14.5	979
5/31/25 15:00	5.5	179	15.3	979
5/31/25 16:00	4.6	200	14.6	978
5/31/25 17:00	5.0	168	13.9	978
5/31/25 18:00	4.5	165	13.0	978
5/31/25 19:00	4.2	150	12.5	978
5/31/25 20:00	3.3	138	12.0	978
5/31/25 21:00	3.5	137	11.9	978
5/31/25 22:00	3.0	158	11.9	978
5/31/25 23:00	3.1	190	11.9	978
6/1/25 0:00	3.0	214	11.1	978
6/1/25 1:00	3.4	200	11.0	979
6/1/25 2:00	4.0	229	11.1	980
6/1/25 3:00	4.1	220	11.0	981
6/1/25 4:00	3.4	222	10.9	982
6/1/25 5:00	3.3	222	10.9	984
6/1/25 6:00	3.6	206	10.3	985
6/1/25 7:00	3.2	223	10.0	986
6/1/25 8:00	3.6	224	10.0	987
6/1/25 9:00	3.8	210	9.7	988
6/1/25 10:00	4.4	216	10.8	989
6/1/25 11:00	4.9	227	11.7	989
6/1/25 12:00	5.1	241	12.8	990
6/1/25 13:00	5.1	238	13.8	990
6/1/25 14:00	5.1	253	15.1	991
6/1/25 15:00	5.2	252	15.9	992
6/1/25 16:00	4.8	250	16.4	993
6/1/25 17:00	4.0	251	16.5	993
6/1/25 18:00	4.1	265	15.8	995
6/1/25 19:00	2.4	279	15.0	996
6/1/25 20:00	2.0	285	13.7	997

IRVING OIL SEARSPORT MAINE TERMINAL FENCELINE MONITORING**Bangor International Airport (BGR) Meteorological Data (5/29/25 8:00 to 6/12/25 10:00)**

6/1/25 21:00	0.5	311	12.4	998
6/1/25 22:00	0.5	312	12.2	999
6/1/25 23:00	0.5	314	9.7	1000
6/2/25 0:00	1.5	199	10.6	1000
6/2/25 1:00	1.3	244	9.5	1000
6/2/25 2:00	1.2	227	8.5	1001
6/2/25 3:00	0.9	260	7.6	1001
6/2/25 4:00	2.3	201	7.1	1001
6/2/25 5:00	2.3	205	7.1	1002
6/2/25 6:00	2.6	203	8.5	1003
6/2/25 7:00	2.2	206	10.9	1003
6/2/25 8:00	3.2	245	13.6	1003
6/2/25 9:00	4.5	267	14.6	1003
6/2/25 10:00	3.4	264	15.3	1003
6/2/25 11:00	3.5	280	13.9	1004
6/2/25 12:00	3.6	275	14.0	1004
6/2/25 13:00	3.1	261	16.3	1004
6/2/25 14:00	3.3	259	17.1	1003
6/2/25 15:00	2.7	250	17.6	1003
6/2/25 16:00	4.5	238	18.7	1003
6/2/25 17:00	3.8	195	17.9	1004
6/2/25 18:00	3.6	167	16.2	1005
6/2/25 19:00	4.3	174	14.4	1006
6/2/25 20:00	3.0	194	13.3	1007
6/2/25 21:00	2.0	190	12.2	1008
6/2/25 22:00	2.2	194	11.1	1008
6/2/25 23:00	1.5	205	9.1	1008
6/3/25 0:00	ND	ND	7.5	1008
6/3/25 1:00	ND	ND	6.8	1009
6/3/25 2:00	ND	ND	6.4	1009
6/3/25 3:00	0.8	290	6.3	1009
6/3/25 4:00	ND	ND	5.2	1010
6/3/25 5:00	ND	ND	5.6	1011
6/3/25 6:00	ND	ND	8.3	1011
6/3/25 7:00	1.1	268	11.6	1012
6/3/25 8:00	1.7	220	14.9	1012
6/3/25 9:00	1.8	216	17.8	1012
6/3/25 10:00	2.1	193	19.9	1012
6/3/25 11:00	2.3	286	20.8	1012
6/3/25 12:00	4.0	305	21.9	1012
6/3/25 13:00	3.8	240	22.1	1012
6/3/25 14:00	2.7	277	22.9	1012
6/3/25 15:00	2.0	235	23.2	1011
6/3/25 16:00	3.2	218	23.9	1011

IRVING OIL SEARSPORT MAINE TERMINAL FENCELINE MONITORING**Bangor International Airport (BGR) Meteorological Data (5/29/25 8:00 to 6/12/25 10:00)**

6/3/25 17:00	6.0	188	22.0	1011
6/3/25 18:00	5.0	183	19.5	1012
6/3/25 19:00	4.0	180	18.1	1012
6/3/25 20:00	3.1	178	16.2	1012
6/3/25 21:00	2.3	181	14.7	1013
6/3/25 22:00	2.5	181	13.9	1013
6/3/25 23:00	2.7	195	13.0	1014
6/4/25 0:00	3.3	180	12.9	1014
6/4/25 1:00	3.1	174	12.0	1014
6/4/25 2:00	2.6	179	11.9	1013
6/4/25 3:00	2.9	178	11.9	1013
6/4/25 4:00	2.3	181	11.6	1013
6/4/25 5:00	1.7	194	11.0	1014
6/4/25 6:00	1.4	237	12.2	1014
6/4/25 7:00	2.6	185	13.7	1014
6/4/25 8:00	2.3	185	16.1	1014
6/4/25 9:00	2.3	183	18.3	1014
6/4/25 10:00	3.5	169	20.5	1014
6/4/25 11:00	3.8	187	22.5	1014
6/4/25 12:00	5.1	183	24.1	1013
6/4/25 13:00	5.4	186	24.5	1013
6/4/25 14:00	6.5	187	24.8	1012
6/4/25 15:00	6.5	180	24.1	1011
6/4/25 16:00	6.2	181	23.4	1011
6/4/25 17:00	6.3	175	22.0	1011
6/4/25 18:00	4.3	172	20.3	1011
6/4/25 19:00	3.6	178	18.3	1010
6/4/25 20:00	3.2	178	16.5	1010
6/4/25 21:00	2.3	189	15.4	1011
6/4/25 22:00	2.4	196	13.9	1010
6/4/25 23:00	2.8	192	13.3	1010
6/5/25 0:00	2.5	184	12.9	1010
6/5/25 1:00	1.6	187	12.8	1009
6/5/25 2:00	0.8	281	11.8	1009
6/5/25 3:00	1.5	185	11.0	1008
6/5/25 4:00	1.5	203	11.0	1008
6/5/25 5:00	0.8	294	11.1	1009
6/5/25 6:00	0.2	360	13.1	1009
6/5/25 7:00	1.6	176	15.9	1009
6/5/25 8:00	0.2	288	19.2	1009
6/5/25 9:00	0.6	293	22.7	1008
6/5/25 10:00	1.4	226	25.7	1008
6/5/25 11:00	2.2	194	28.3	1008
6/5/25 12:00	3.7	169	30.7	1007

IRVING OIL SEARSPORT MAINE TERMINAL FENCELINE MONITORING**Bangor International Airport (BGR) Meteorological Data (5/29/25 8:00 to 6/12/25 10:00)**

6/5/25 13:00	4.9	192	30.3	1006
6/5/25 14:00	5.6	188	30.7	1005
6/5/25 15:00	6.5	184	30.6	1005
6/5/25 16:00	6.9	183	28.8	1005
6/5/25 17:00	4.4	122	26.9	1005
6/5/25 18:00	3.4	156	26.1	1005
6/5/25 19:00	3.0	203	24.0	1005
6/5/25 20:00	1.6	185	22.4	1005
6/5/25 21:00	1.3	253	21.4	1006
6/5/25 22:00	0.9	211	20.8	1007
6/5/25 23:00	1.5	263	19.4	1007
6/6/25 0:00	2.0	325	19.0	1006
6/6/25 1:00	0.5	350	18.7	1006
6/6/25 2:00	0.8	343	18.4	1006
6/6/25 3:00	0.7	350	17.9	1006
6/6/25 4:00	1.4	318	17.6	1006
6/6/25 5:00	1.7	324	17.8	1007
6/6/25 6:00	2.5	349	18.9	1008
6/6/25 7:00	2.8	220	20.5	1008
6/6/25 8:00	3.2	81	21.5	1008
6/6/25 9:00	3.1	222	22.1	1007
6/6/25 10:00	2.4	64	22.6	1007
6/6/25 11:00	2.8	26	22.5	1007
6/6/25 12:00	1.2	93	23.6	1007
6/6/25 13:00	2.1	163	25.5	1006
6/6/25 14:00	1.8	154	25.9	1005
6/6/25 15:00	1.7	260	26.3	1005
6/6/25 16:00	0.9	285	25.9	1004
6/6/25 17:00	4.2	191	24.5	1004
6/6/25 18:00	5.0	190	22.7	1004
6/6/25 19:00	3.2	208	19.9	1005
6/6/25 20:00	0.9	296	17.9	1005
6/6/25 21:00	3.1	201	17.9	1006
6/6/25 22:00	2.0	293	17.6	1005
6/6/25 23:00	3.5	196	16.9	1003
6/7/25 0:00	1.4	240	16.9	1003
6/7/25 1:00	2.4	195	17.0	1003
6/7/25 2:00	1.1	200	16.9	1003
6/7/25 3:00	ND	ND	16.9	1003
6/7/25 4:00	0.6	297	16.9	1003
6/7/25 5:00	0.4	326	16.8	1003
6/7/25 6:00	1.5	170	17.9	1002
6/7/25 7:00	1.5	290	18.4	1003
6/7/25 8:00	1.5	302	18.9	1003

IRVING OIL SEARSPORT MAINE TERMINAL FENCELINE MONITORING**Bangor International Airport (BGR) Meteorological Data (5/29/25 8:00 to 6/12/25 10:00)**

6/7/25 9:00	2.0	161	19.3	1002
6/7/25 10:00	1.6	148	20.1	1002
6/7/25 11:00	1.7	154	20.8	1002
6/7/25 12:00	1.9	172	20.7	1002
6/7/25 13:00	2.0	226	19.6	1001
6/7/25 14:00	1.6	311	18.9	1001
6/7/25 15:00	ND	ND	18.9	1001
6/7/25 16:00	2.2	34	18.9	1001
6/7/25 17:00	3.0	100	18.5	1000
6/7/25 18:00	2.1	258	17.9	1000
6/7/25 19:00	2.5	313	17.4	1000
6/7/25 20:00	2.7	254	17.0	1000
6/7/25 21:00	4.2	349	16.9	1001
6/7/25 22:00	3.6	286	16.6	1001
6/7/25 23:00	2.8	307	15.9	1000
6/8/25 0:00	3.5	346	15.9	1000
6/8/25 1:00	2.2	347	15.9	1001
6/8/25 2:00	2.3	326	15.9	1001
6/8/25 3:00	4.4	342	15.1	1001
6/8/25 4:00	4.1	283	13.9	1002
6/8/25 5:00	3.2	256	13.0	1002
6/8/25 6:00	3.5	16	13.7	1003
6/8/25 7:00	5.1	14	15.0	1004
6/8/25 8:00	4.8	28	16.1	1005
6/8/25 9:00	4.2	44	17.4	1005
6/8/25 10:00	5.0	46	18.9	1005
6/8/25 11:00	4.9	78	20.5	1006
6/8/25 12:00	5.0	286	21.3	1006
6/8/25 13:00	4.0	195	21.9	1006
6/8/25 14:00	3.2	173	22.1	1006
6/8/25 15:00	2.9	109	22.3	1006
6/8/25 16:00	2.0	305	22.2	1006
6/8/25 17:00	1.9	210	22.3	1006
6/8/25 18:00	1.7	188	22.1	1006
6/8/25 19:00	2.1	114	18.9	1006
6/8/25 20:00	0.4	342	15.8	1007
6/8/25 21:00	1.1	258	15.2	1008
6/8/25 22:00	1.0	265	14.3	1008
6/8/25 23:00	1.8	191	13.8	1009
6/9/25 0:00	1.5	180	12.3	1009
6/9/25 1:00	ND	ND	11.4	1009
6/9/25 2:00	0.9	253	10.8	1009
6/9/25 3:00	1.5	142	11.6	1009
6/9/25 4:00	ND	ND	11.5	1010

IRVING OIL SEARSPORT MAINE TERMINAL FENCELINE MONITORING**Bangor International Airport (BGR) Meteorological Data (5/29/25 8:00 to 6/12/25 10:00)**

6/9/25 5:00	0.9	266	11.7	1010
6/9/25 6:00	1.5	140	13.1	1011
6/9/25 7:00	1.8	135	15.0	1011
6/9/25 8:00	3.0	136	16.6	1011
6/9/25 9:00	4.7	166	18.3	1011
6/9/25 10:00	5.8	190	19.1	1011
6/9/25 11:00	6.2	187	20.2	1011
6/9/25 12:00	5.9	175	19.7	1011
6/9/25 13:00	6.3	163	20.6	1011
6/9/25 14:00	6.3	183	19.0	1011
6/9/25 15:00	5.0	173	18.3	1011
6/9/25 16:00	5.4	162	18.4	1011
6/9/25 17:00	6.2	147	17.5	1010
6/9/25 18:00	4.1	165	16.4	1011
6/9/25 19:00	3.9	159	15.3	1011
6/9/25 20:00	3.7	158	13.8	1011
6/9/25 21:00	3.6	166	12.9	1011
6/9/25 22:00	3.6	153	12.3	1010
6/9/25 23:00	2.1	168	11.8	1010
6/10/25 0:00	1.9	123	11.0	1010
6/10/25 1:00	2.0	148	10.7	1009
6/10/25 2:00	1.1	140	9.7	1009
6/10/25 3:00	2.5	110	10.7	1009
6/10/25 4:00	2.6	98	11.0	1008
6/10/25 5:00	3.0	97	11.0	1008
6/10/25 6:00	2.3	122	11.1	1008
6/10/25 7:00	2.5	98	11.9	1008
6/10/25 8:00	3.4	122	12.2	1007
6/10/25 9:00	3.9	138	13.0	1007
6/10/25 10:00	2.8	128	12.9	1007
6/10/25 11:00	2.7	116	12.9	1007
6/10/25 12:00	2.8	115	13.7	1006
6/10/25 13:00	2.6	120	13.9	1005
6/10/25 14:00	1.4	133	13.9	1005
6/10/25 15:00	1.5	147	14.0	1004
6/10/25 16:00	2.3	137	13.9	1004
6/10/25 17:00	2.2	154	13.9	1003
6/10/25 18:00	1.7	125	13.9	1003
6/10/25 19:00	2.0	158	14.0	1003
6/10/25 20:00	1.9	210	13.9	1003
6/10/25 21:00	1.8	209	13.9	1003
6/10/25 22:00	1.5	226	13.9	1003
6/10/25 23:00	1.3	248	13.9	1003
6/11/25 0:00	0.8	318	14.0	1002

IRVING OIL SEARSPORT MAINE TERMINAL FENCELINE MONITORING**Bangor International Airport (BGR) Meteorological Data (5/29/25 8:00 to 6/12/25 10:00)**

6/11/25 1:00	2.8	258	14.5	1003
6/11/25 2:00	3.5	257	14.9	1003
6/11/25 3:00	3.1	251	14.9	1003
6/11/25 4:00	3.0	251	14.6	1004
6/11/25 5:00	1.8	286	14.0	1005
6/11/25 6:00	2.1	251	15.3	1005
6/11/25 7:00	3.3	260	17.3	1005
6/11/25 8:00	4.3	258	18.9	1006
6/11/25 9:00	6.1	254	20.4	1005
6/11/25 10:00	5.4	248	21.2	1005
6/11/25 11:00	5.5	252	22.2	1005
6/11/25 12:00	5.8	250	22.9	1005
6/11/25 13:00	5.3	247	23.6	1004
6/11/25 14:00	5.3	250	24.2	1004
6/11/25 15:00	5.1	250	24.6	1004
6/11/25 16:00	5.3	246	25.4	1004
6/11/25 17:00	4.7	251	24.8	1004
6/11/25 18:00	4.2	257	24.3	1004
6/11/25 19:00	2.4	247	23.3	1004
6/11/25 20:00	1.8	229	21.3	1004
6/11/25 21:00	2.0	237	20.1	1004
6/11/25 22:00	1.5	241	18.2	1004
6/11/25 23:00	1.6	208	17.2	1004
6/12/25 0:00	1.6	225	16.1	1004
6/12/25 1:00	3.1	185	16.9	1003
6/12/25 2:00	2.4	172	16.2	1003
6/12/25 3:00	3.3	198	17.2	1002
6/12/25 4:00	2.4	203	16.2	1002
6/12/25 5:00	1.4	207	16.5	1002
6/12/25 6:00	1.7	231	16.9	1001
6/12/25 7:00	2.5	263	18.0	1002
6/12/25 8:00	2.3	245	18.9	1001
6/12/25 9:00	3.8	266	22.4	1001
6/12/25 10:00	6.7	281	23.7	1001

IRVING OIL SEARSPORT MAINE TERMINAL FENCELINE MONITORING
Bangor International Airport (BGR) Meteorological Data (5/29/25 8:00 to 6/12/25 10:00)

BGR Wind Rose 5/29/25 8:00 - 6/12/25 10:00

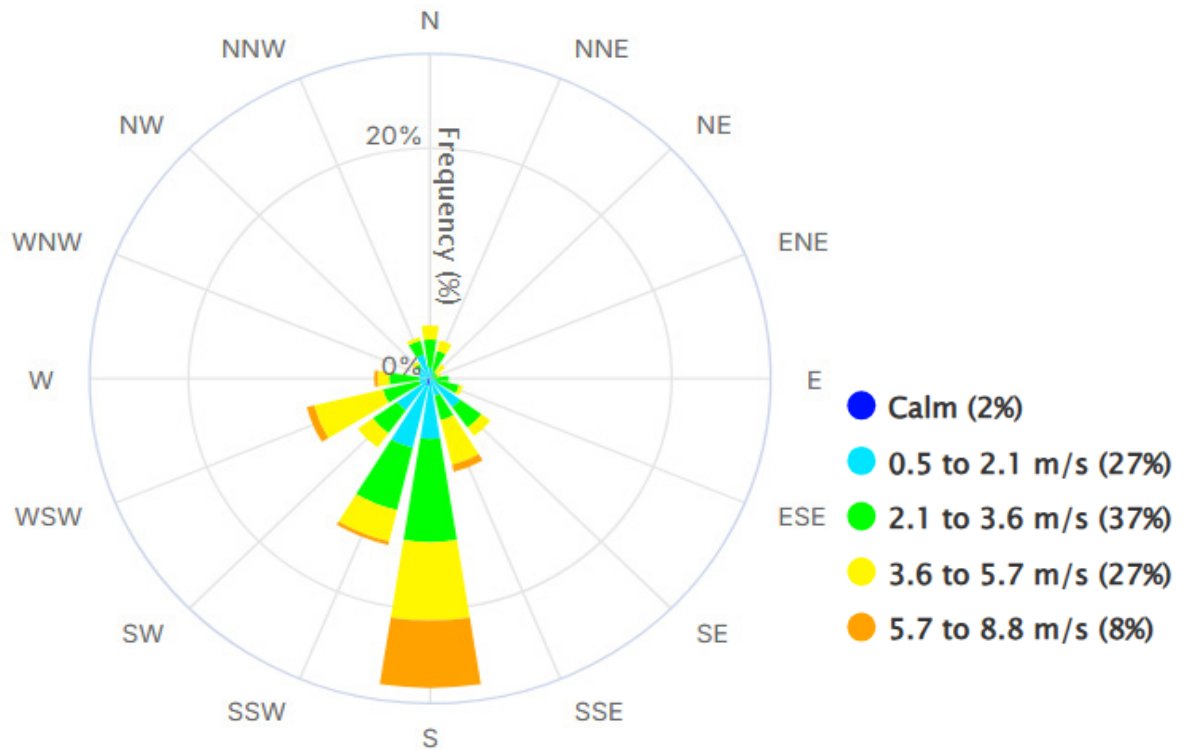

IRVING OIL SEARSPORT MAINE TERMINAL FENCELINE MONITORING**Bangor International Airport (BGR) Meteorological Data (6/12/25 8:00 to 6/26/25 10:00)**

Date & Time	Wind Speed	Wind Direction	Temperature	Barometric Pressure
	m/s	Deg.	°C	mb
6/12/25 8:00	2.3	245	18.9	1001
6/12/25 9:00	3.8	266	22.4	1001
6/12/25 10:00	6.7	281	23.7	1001
6/12/25 11:00	5.9	277	24.3	1001
6/12/25 12:00	5.2	275	24.7	1001
6/12/25 13:00	5.5	308	24.4	1001
6/12/25 14:00	7.4	316	23.7	1002
6/12/25 15:00	7.9	307	23.1	1002
6/12/25 16:00	7.8	314	22.1	1003
6/12/25 17:00	7.7	320	22.0	1003
6/12/25 18:00	5.1	311	21.2	1004
6/12/25 19:00	5.4	321	19.4	1005
6/12/25 20:00	4.4	313	18.1	1005
6/12/25 21:00	4.6	310	17.3	1006
6/12/25 22:00	3.3	305	16.3	1007
6/12/25 23:00	3.5	314	15.6	1007
6/13/25 0:00	2.3	295	14.9	1008
6/13/25 1:00	2.7	286	14.5	1008
6/13/25 2:00	3.0	304	14.5	1009
6/13/25 3:00	3.9	313	13.9	1009
6/13/25 4:00	3.8	320	13.0	1009
6/13/25 5:00	5.8	328	12.1	1011
6/13/25 6:00	6.8	310	12.0	1012
6/13/25 7:00	7.7	318	12.5	1012
6/13/25 8:00	6.9	319	13.2	1012
6/13/25 9:00	7.0	327	14.4	1012
6/13/25 10:00	5.7	325	15.5	1012
6/13/25 11:00	5.6	325	15.9	1012
6/13/25 12:00	6.2	328	17.1	1012
6/13/25 13:00	5.7	299	17.9	1012
6/13/25 14:00	5.1	338	18.9	1012
6/13/25 15:00	3.6	208	19.0	1012
6/13/25 16:00	3.6	330	19.1	1012
6/13/25 17:00	3.8	249	19.0	1012
6/13/25 18:00	4.0	50	18.5	1013
6/13/25 19:00	3.3	83	17.4	1013
6/13/25 20:00	0.6	259	15.1	1014
6/13/25 21:00	0.5	301	13.0	1014
6/13/25 22:00	0.5	307	12.0	1015
6/13/25 23:00	0.6	332	11.2	1015
6/14/25 0:00	ND	ND	11.3	1015

IRVING OIL SEARSPORT MAINE TERMINAL FENCELINE MONITORING**Bangor International Airport (BGR) Meteorological Data (6/12/25 8:00 to 6/26/25 10:00)**

6/14/25 1:00	1.4	352	10.8	1015
6/14/25 2:00	1.7	31	11.4	1015
6/14/25 3:00	2.1	183	11.0	1015
6/14/25 4:00	0.7	ND	11.0	1015
6/14/25 5:00	2.3	182	11.5	1015
6/14/25 6:00	1.9	119	11.1	1015
6/14/25 7:00	1.1	274	11.9	1015
6/14/25 8:00	2.0	241	13.2	1015
6/14/25 9:00	2.2	193	15.1	1015
6/14/25 10:00	1.9	199	16.6	1015
6/14/25 11:00	1.4	223	17.5	1015
6/14/25 12:00	3.2	162	18.4	1014
6/14/25 13:00	4.7	180	18.5	1014
6/14/25 14:00	4.8	186	18.3	1014
6/14/25 15:00	4.7	199	18.0	1014
6/14/25 16:00	4.7	191	18.3	1014
6/14/25 17:00	4.8	179	17.6	1014
6/14/25 18:00	4.4	180	16.5	1014
6/14/25 19:00	4.1	182	15.0	1014
6/14/25 20:00	3.3	181	13.2	1014
6/14/25 21:00	2.9	176	12.1	1015
6/14/25 22:00	2.2	184	11.0	1015
6/14/25 23:00	1.2	245	10.1	1015
6/15/25 0:00	1.6	186	9.4	1015
6/15/25 1:00	1.9	191	8.9	1016
6/15/25 2:00	1.1	229	8.7	1016
6/15/25 3:00	0.9	299	7.7	1016
6/15/25 4:00	0.1	360	7.0	1016
6/15/25 5:00	1.0	270	7.5	1016
6/15/25 6:00	0.7	286	8.6	1016
6/15/25 7:00	2.3	196	10.8	1016
6/15/25 8:00	2.8	212	13.1	1016
6/15/25 9:00	2.4	226	16.6	1016
6/15/25 10:00	0.5	315	18.3	1015
6/15/25 11:00	1.9	204	19.2	1015
6/15/25 12:00	4.1	178	20.9	1014
6/15/25 13:00	5.8	184	20.4	1014
6/15/25 14:00	5.7	175	20.7	1014
6/15/25 15:00	7.0	172	19.5	1014
6/15/25 16:00	7.3	176	18.6	1014
6/15/25 17:00	7.1	179	17.4	1014
6/15/25 18:00	5.8	180	16.8	1014
6/15/25 19:00	4.9	176	15.4	1014
6/15/25 20:00	4.0	179	14.1	1015

IRVING OIL SEARSPORT MAINE TERMINAL FENCELINE MONITORING**Bangor International Airport (BGR) Meteorological Data (6/12/25 8:00 to 6/26/25 10:00)**

6/15/25 21:00	3.1	185	13.0	1015
6/15/25 22:00	2.7	191	12.0	1015
6/15/25 23:00	2.8	200	11.8	1015
6/16/25 0:00	2.0	203	10.9	1015
6/16/25 1:00	2.5	195	10.9	1015
6/16/25 2:00	2.2	187	10.6	1015
6/16/25 3:00	1.8	195	10.9	1015
6/16/25 4:00	2.5	199	11.0	1015
6/16/25 5:00	2.4	210	10.9	1016
6/16/25 6:00	2.3	201	10.9	1016
6/16/25 7:00	1.7	254	11.7	1016
6/16/25 8:00	1.3	278	13.5	1016
6/16/25 9:00	1.4	239	16.4	1016
6/16/25 10:00	3.8	189	18.7	1015
6/16/25 11:00	4.6	168	20.8	1015
6/16/25 12:00	5.0	178	21.5	1014
6/16/25 13:00	6.4	187	21.9	1014
6/16/25 14:00	7.5	181	21.7	1014
6/16/25 15:00	6.9	191	21.1	1014
6/16/25 16:00	7.4	183	20.4	1013
6/16/25 17:00	6.5	182	19.0	1013
6/16/25 18:00	6.3	180	17.7	1013
6/16/25 19:00	4.3	168	16.6	1014
6/16/25 20:00	2.2	177	15.2	1014
6/16/25 21:00	1.7	181	14.1	1014
6/16/25 22:00	1.8	187	13.3	1014
6/16/25 23:00	1.1	184	12.4	1014
6/17/25 0:00	1.3	152	12.8	1014
6/17/25 1:00	1.3	194	12.8	1013
6/17/25 2:00	1.6	186	13.1	1013
6/17/25 3:00	1.7	194	13.5	1013
6/17/25 4:00	1.8	176	13.7	1013
6/17/25 5:00	2.0	184	13.9	1013
6/17/25 6:00	3.6	183	14.1	1013
6/17/25 7:00	3.8	181	15.1	1013
6/17/25 8:00	4.1	182	16.0	1013
6/17/25 9:00	4.0	176	17.4	1013
6/17/25 10:00	5.2	172	18.8	1013
6/17/25 11:00	5.7	180	20.6	1013
6/17/25 12:00	6.5	188	21.3	1012
6/17/25 13:00	6.8	177	22.0	1012
6/17/25 14:00	6.8	178	22.0	1012
6/17/25 15:00	6.7	178	21.6	1011
6/17/25 16:00	6.6	180	20.0	1011

IRVING OIL SEARSPORT MAINE TERMINAL FENCELINE MONITORING**Bangor International Airport (BGR) Meteorological Data (6/12/25 8:00 to 6/26/25 10:00)**

6/17/25 17:00	6.6	181	19.0	1011
6/17/25 18:00	5.5	170	18.4	1011
6/17/25 19:00	5.1	172	17.8	1011
6/17/25 20:00	4.7	179	17.0	1011
6/17/25 21:00	4.8	179	16.2	1011
6/17/25 22:00	3.9	171	15.9	1010
6/17/25 23:00	3.8	174	15.2	1010
6/18/25 0:00	3.9	171	14.5	1010
6/18/25 1:00	2.8	174	14.1	1009
6/18/25 2:00	3.1	161	14.0	1009
6/18/25 3:00	4.0	177	14.0	1009
6/18/25 4:00	4.4	177	14.9	1008
6/18/25 5:00	5.0	174	15.7	1008
6/18/25 6:00	4.8	172	15.9	1007
6/18/25 7:00	5.3	179	16.1	1007
6/18/25 8:00	5.1	191	16.9	1007
6/18/25 9:00	5.0	186	16.9	1007
6/18/25 10:00	5.4	180	17.0	1007
6/18/25 11:00	4.5	178	17.8	1007
6/18/25 12:00	5.2	175	18.0	1006
6/18/25 13:00	4.9	171	18.3	1006
6/18/25 14:00	4.3	178	18.9	1005
6/18/25 15:00	4.7	174	19.4	1005
6/18/25 16:00	4.9	173	20.2	1005
6/18/25 17:00	5.4	178	20.0	1004
6/18/25 18:00	5.1	179	18.8	1004
6/18/25 19:00	4.7	181	17.9	1004
6/18/25 20:00	3.5	179	17.0	1005
6/18/25 21:00	2.8	182	16.9	1005
6/18/25 22:00	2.5	176	16.9	1005
6/18/25 23:00	2.5	173	16.9	1005
6/19/25 0:00	2.0	174	16.9	1004
6/19/25 1:00	2.0	178	16.2	1004
6/19/25 2:00	2.2	193	15.9	1004
6/19/25 3:00	2.1	178	16.9	1003
6/19/25 4:00	2.3	189	16.8	1003
6/19/25 5:00	1.9	191	16.8	1003
6/19/25 6:00	2.1	186	16.9	1003
6/19/25 7:00	1.9	177	17.1	1003
6/19/25 8:00	2.3	179	17.9	1003
6/19/25 9:00	2.6	179	18.7	1002
6/19/25 10:00	3.2	190	19.3	1002
6/19/25 11:00	3.7	192	21.5	1001
6/19/25 12:00	4.6	192	22.4	1001

IRVING OIL SEARSPORT MAINE TERMINAL FENCELINE MONITORING**Bangor International Airport (BGR) Meteorological Data (6/12/25 8:00 to 6/26/25 10:00)**

6/19/25 13:00	5.2	183	23.0	1000
6/19/25 14:00	5.8	182	23.0	999
6/19/25 15:00	5.3	173	23.0	999
6/19/25 16:00	5.0	180	22.0	998
6/19/25 17:00	3.8	177	21.8	998
6/19/25 18:00	4.4	169	21.3	997
6/19/25 19:00	4.4	175	20.0	997
6/19/25 20:00	3.6	150	18.9	997
6/19/25 21:00	2.5	156	18.9	997
6/19/25 22:00	3.2	184	18.8	996
6/19/25 23:00	2.3	195	18.0	996
6/20/25 0:00	2.5	148	18.1	995
6/20/25 1:00	2.5	147	17.9	994
6/20/25 2:00	2.2	151	17.9	993
6/20/25 3:00	3.1	159	17.6	993
6/20/25 4:00	3.5	169	17.0	992
6/20/25 5:00	3.7	175	17.0	992
6/20/25 6:00	3.4	175	17.5	991
6/20/25 7:00	4.1	180	18.0	991
6/20/25 8:00	4.2	176	18.6	991
6/20/25 9:00	4.8	183	20.9	990
6/20/25 10:00	5.7	179	23.3	990
6/20/25 11:00	4.1	200	22.4	990
6/20/25 12:00	5.0	275	22.5	990
6/20/25 13:00	4.0	296	22.0	991
6/20/25 14:00	5.0	257	22.4	991
6/20/25 15:00	4.8	277	20.7	992
6/20/25 16:00	6.3	283	21.3	994
6/20/25 17:00	5.4	289	19.9	995
6/20/25 18:00	4.9	280	18.0	997
6/20/25 19:00	3.6	274	18.0	998
6/20/25 20:00	3.0	273	18.0	1000
6/20/25 21:00	3.0	275	18.0	1001
6/20/25 22:00	2.4	272	17.8	1002
6/20/25 23:00	2.4	266	17.0	1003
6/21/25 0:00	2.5	259	16.5	1004
6/21/25 1:00	3.0	264	16.0	1004
6/21/25 2:00	3.0	271	16.0	1005
6/21/25 3:00	2.6	264	15.6	1005
6/21/25 4:00	2.9	258	14.4	1006
6/21/25 5:00	3.1	266	14.7	1007
6/21/25 6:00	3.2	268	16.1	1008
6/21/25 7:00	3.5	277	17.7	1008
6/21/25 8:00	4.2	284	19.3	1009

IRVING OIL SEARSPORT MAINE TERMINAL FENCELINE MONITORING**Bangor International Airport (BGR) Meteorological Data (6/12/25 8:00 to 6/26/25 10:00)**

6/21/25 9:00	4.2	284	21.3	1009
6/21/25 10:00	3.3	279	22.5	1009
6/21/25 11:00	3.5	291	23.6	1009
6/21/25 12:00	4.7	302	24.3	1009
6/21/25 13:00	5.9	314	25.7	1010
6/21/25 14:00	5.0	301	26.0	1010
6/21/25 15:00	4.0	305	26.6	1009
6/21/25 16:00	3.1	313	26.7	1009
6/21/25 17:00	2.7	299	26.3	1009
6/21/25 18:00	2.9	288	25.7	1009
6/21/25 19:00	1.1	300	22.3	1010
6/21/25 20:00	2.1	180	19.6	1010
6/21/25 21:00	2.1	176	18.3	1010
6/21/25 22:00	3.1	202	18.0	1010
6/21/25 23:00	2.8	190	17.0	1010
6/22/25 0:00	2.1	186	16.5	1010
6/22/25 1:00	2.8	188	16.1	1010
6/22/25 2:00	1.3	235	14.2	1009
6/22/25 3:00	2.4	174	15.0	1008
6/22/25 4:00	3.3	175	16.0	1008
6/22/25 5:00	3.4	170	16.9	1007
6/22/25 6:00	5.1	171	17.0	1006
6/22/25 7:00	4.9	190	16.9	1006
6/22/25 8:00	3.6	187	16.9	1006
6/22/25 9:00	4.1	177	17.9	1005
6/22/25 10:00	4.8	183	18.8	1005
6/22/25 11:00	4.5	171	19.6	1004
6/22/25 12:00	4.0	181	21.3	1004
6/22/25 13:00	4.2	178	23.0	1003
6/22/25 14:00	3.7	183	23.9	1004
6/22/25 15:00	3.1	183	24.1	1004
6/22/25 16:00	3.5	176	25.9	1003
6/22/25 17:00	3.4	188	25.9	1003
6/22/25 18:00	3.1	257	26.7	1004
6/22/25 19:00	3.5	313	26.6	1005
6/22/25 20:00	2.7	310	25.1	1006
6/22/25 21:00	2.3	314	23.5	1007
6/22/25 22:00	1.8	323	23.2	1007
6/22/25 23:00	0.9	333	21.4	1008
6/23/25 0:00	1.4	326	20.4	1008
6/23/25 1:00	0.8	349	19.4	1008
6/23/25 2:00	0.3	357	17.9	1008
6/23/25 3:00	1.1	263	17.6	1008
6/23/25 4:00	0.7	294	16.5	1008

IRVING OIL SEARSPORT MAINE TERMINAL FENCELINE MONITORING**Bangor International Airport (BGR) Meteorological Data (6/12/25 8:00 to 6/26/25 10:00)**

6/23/25 5:00	ND	ND	16.8	1009
6/23/25 6:00	1.5	270	19.4	1010
6/23/25 7:00	1.5	150	21.2	1011
6/23/25 8:00	1.3	214	22.8	1011
6/23/25 9:00	1.8	195	24.3	1011
6/23/25 10:00	2.1	200	26.1	1011
6/23/25 11:00	1.0	233	27.1	1010
6/23/25 12:00	2.9	234	28.1	1009
6/23/25 13:00	3.1	259	29.1	1009
6/23/25 14:00	5.6	193	28.6	1009
6/23/25 15:00	5.8	172	28.0	1008
6/23/25 16:00	5.1	173	27.9	1008
6/23/25 17:00	5.3	176	27.2	1008
6/23/25 18:00	5.4	184	26.4	1007
6/23/25 19:00	4.7	176	24.7	1007
6/23/25 20:00	3.3	180	23.2	1008
6/23/25 21:00	2.8	178	21.9	1008
6/23/25 22:00	2.9	186	21.1	1008
6/23/25 23:00	2.8	184	20.4	1008
6/24/25 0:00	2.6	205	19.5	1008
6/24/25 1:00	2.6	193	18.9	1007
6/24/25 2:00	2.1	238	18.5	1007
6/24/25 3:00	2.0	192	17.9	1007
6/24/25 4:00	2.1	192	18.1	1006
6/24/25 5:00	1.9	209	18.8	1006
6/24/25 6:00	1.4	244	20.0	1007
6/24/25 7:00	1.5	222	23.4	1007
6/24/25 8:00	2.1	251	27.7	1007
6/24/25 9:00	3.5	252	30.9	1006
6/24/25 10:00	4.0	260	31.9	1006
6/24/25 11:00	4.2	265	32.8	1006
6/24/25 12:00	4.1	273	33.9	1005
6/24/25 13:00	3.6	279	34.5	1005
6/24/25 14:00	4.8	283	35.8	1005
6/24/25 15:00	6.2	317	35.9	1004
6/24/25 16:00	5.4	314	35.9	1004
6/24/25 17:00	4.7	311	35.0	1004
6/24/25 18:00	3.6	309	33.5	1004
6/24/25 19:00	2.0	285	31.8	1004
6/24/25 20:00	2.5	301	30.5	1005
6/24/25 21:00	2.3	294	28.7	1005
6/24/25 22:00	1.4	271	26.6	1005
6/24/25 23:00	1.8	241	26.4	1005
6/25/25 0:00	1.3	277	25.5	1005

IRVING OIL SEARSPORT MAINE TERMINAL FENCELINE MONITORING**Bangor International Airport (BGR) Meteorological Data (6/12/25 8:00 to 6/26/25 10:00)**

6/25/25 1:00	2.2	272	24.5	1005
6/25/25 2:00	2.6	299	24.8	1005
6/25/25 3:00	3.5	293	25.2	1005
6/25/25 4:00	3.6	263	23.4	1006
6/25/25 5:00	0.8	318	22.0	1006
6/25/25 6:00	3.0	303	24.9	1007
6/25/25 7:00	4.5	317	26.0	1007
6/25/25 8:00	5.2	332	26.5	1008
6/25/25 9:00	4.8	214	26.6	1008
6/25/25 10:00	3.9	182	26.9	1008
6/25/25 11:00	3.6	266	27.8	1008
6/25/25 12:00	4.3	329	29.3	1008
6/25/25 13:00	6.1	304	30.2	1007
6/25/25 14:00	6.9	334	30.8	1007
6/25/25 15:00	5.7	312	30.7	1007
6/25/25 16:00	5.7	314	30.3	1006
6/25/25 17:00	7.2	320	29.7	1006
6/25/25 18:00	6.3	340	28.5	1007
6/25/25 19:00	6.1	338	26.4	1007
6/25/25 20:00	5.1	329	23.0	1009
6/25/25 21:00	5.4	320	21.3	1010
6/25/25 22:00	3.6	315	20.1	1010
6/25/25 23:00	3.5	122	18.9	1011
6/26/25 0:00	4.6	19	18.3	1012
6/26/25 1:00	3.4	22	16.4	1013
6/26/25 2:00	4.3	18	15.9	1013
6/26/25 3:00	3.5	46	15.6	1013
6/26/25 4:00	4.3	13	15.7	1014
6/26/25 5:00	3.4	18	14.8	1014
6/26/25 6:00	2.8	89	14.5	1015
6/26/25 7:00	2.8	117	15.6	1015
6/26/25 8:00	3.0	58	17.2	1015
6/26/25 9:00	2.5	77	18.3	1015
6/26/25 10:00	2.7	296	19.1	1015

IRVING OIL SEARSPORT MAINE TERMINAL FENCELINE MONITORING
Bangor International Airport (BGR) Meteorological Data (6/12/25 8:00 to 6/26/25 10:00)

BGR Wind Rose 6/12/25 8:00 - 6/26/25 10:00

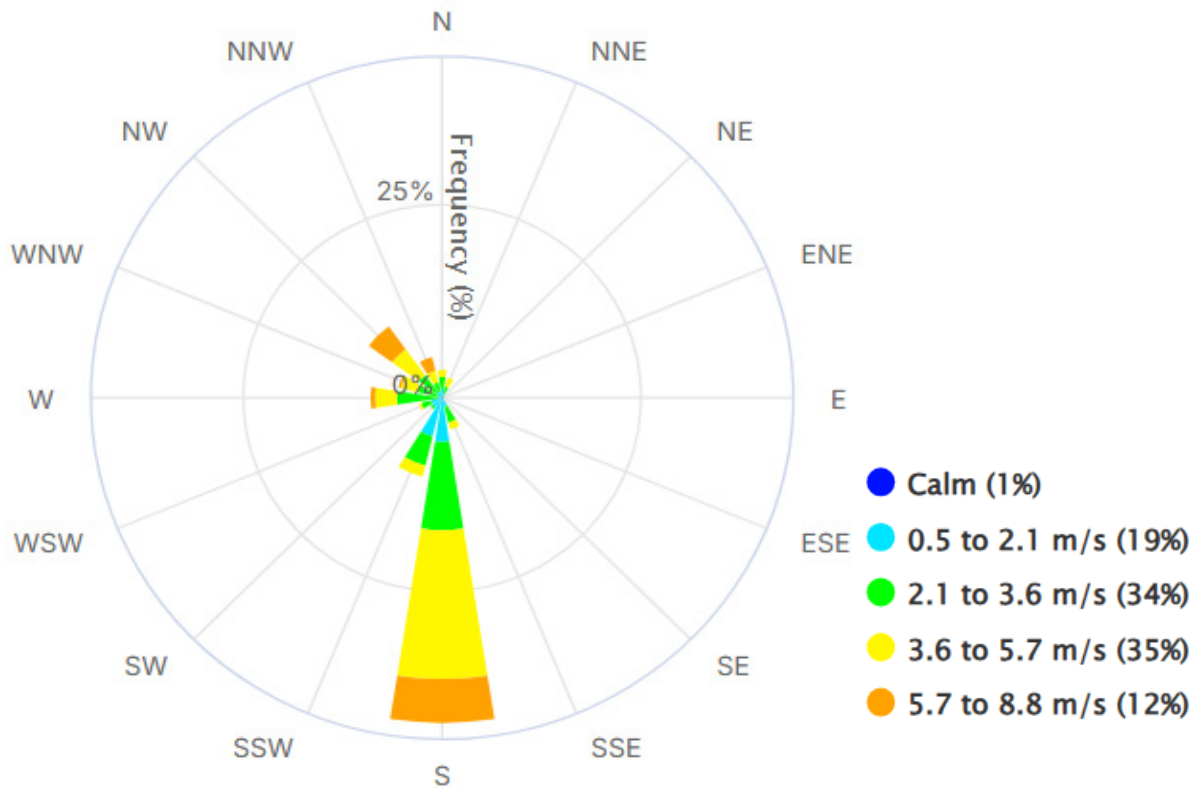

**IRVING OIL TERMINALS INC. – SEARSPORT MARINE TERMINAL
SITE COORIDNATES**

IRVING OIL SEARSPORT MAINE TERMINAL FENCELINE MONITORING

Terminal Fenceline Perimeter Length = 1,498 m

Monitor Location Method: EPA Method 325A Option 2

Terminal Fenceline Area = 27.9 Acres

Spacing Between Monitors: 124.8 m (\pm 12.5 m)

Tank Farms 1 and 3

Sampling Station	Target Compounds	Latitude	Longitude	Distances from Previous Site (m)	Notes
Site 1	BTEX	44.459525°	-68.899553°	129.8	The distance between the closest tanks and Site 1 and Fenceline is >50 m.
Site 2	BTEX	44.458983°	-68.898564°	125.5	The distance between the closest tanks and Site 2 and Fenceline is >50 m.
Site 3	BTEX	44.457892°	-68.898464°	125.5	The distance between the closest tanks and Site 3 and Fenceline is >50 m.
Site 4	BTEX	44.456853°	-68.898425°	123.9	The distance between the closest tanks and Site 4 and Fenceline is >50 m.
Site 5	BTEX	44.455831°	-68.898528°	125.3	The distance between the closest tanks and Site 5 and Fenceline is >50 m.
Site 6	BTEX	44.454886°	-68.899292°	124.8	The distance between the closest tanks and Site 6 and Fenceline is >50 m.
Site 7	BTEX	44.455697°	-68.899986°	123.9	The distance between the closest tanks and Site 7 and Fenceline is <50 m.
Site 8	BTEX	44.455589°	-68.900656°	62.0 (to Site 7) 61.7 (to Site 9)	Additional Site located halfway between Sites 7 and 9 to capture potential fugitive emissions from sources located <50 m from the fenceline.
Site 9	BTEX	44.455517°	-68.901358°	123.7 (to Site 7)	The distance between the closest tanks and Site 8 and Fenceline is <50 m.
Site 10	BTEX	44.455925°	-68.901736°	62.1 (to Site 9) 61.2 (to Site 11)	Additional Site located halfway between Sites 9 and 11 to capture potential fugitive emissions from sources located <50 m from the fenceline.

IRVING OIL SEARSPORT MAINE TERMINAL FENCELINE MONITORING

Terminal Fenceline Perimeter Length = 1,498 m

Monitor Location Method: EPA Method 325A Option 2

Terminal Fenceline Area = 27.9 Acres

Spacing Between Monitors: 124.8 m (\pm 12.5 m)

Tank Farms 1 and 3

Sampling Station	Target Compounds	Latitude	Longitude	Distances from Previous Site (m)	Notes
Site 11	BTEX	44.456475°	-68.901686°	123.3 (to Site 9)	The distance between the closest tanks and Site 11 and Fenceline is <50 m.
Site 12	BTEX	4.457586°	-68.901592°	124	The distance between the closest tanks and Site 12 and Fenceline is >50 m.
Site 13	BTEX	44.458700°	-68.901494°	124	The distance between the closest tanks and Site 13 and Fenceline is >50 m.
Site 14	BTEX	44.459442°	-68.900939°	124.3	The distance between the closest tanks and Site 14 and Fenceline is >50 m.

Tank Farm 2

Terminal Fenceline Perimeter Length = 542 m

Monitor Location Method: EPA Method 325A Option 2

Terminal Fenceline Area = 4.9 Acres

Spacing Between Monitors: 180.7 m (\pm 18.1 m)

Sampling Station	Target Compounds	Latitude	Longitude	Distance from Previous Site (m)	Notes
Site 15	BTEX	44.452383°	-68.907823°	180.8	The distance between the closest tank and Site 15 is 48 m. The 2 tanks are <50 m from the nearest fenceline.
Site 16	BTEX	44.453510°	-68.908468°	180.4	The distance between the closest tank and Site 16 is 46 m. The closest tank is <50 m from the nearest fenceline.
Site 17	BTEX	44.453418°	-68.906950°	180.8	The distance between the closest tank and Site 17 is 45 m. The closest tank is <50 m from the nearest fenceline.

Aerial View of the Irving Oil Tank Farm 1 and 3 Sampling Locations

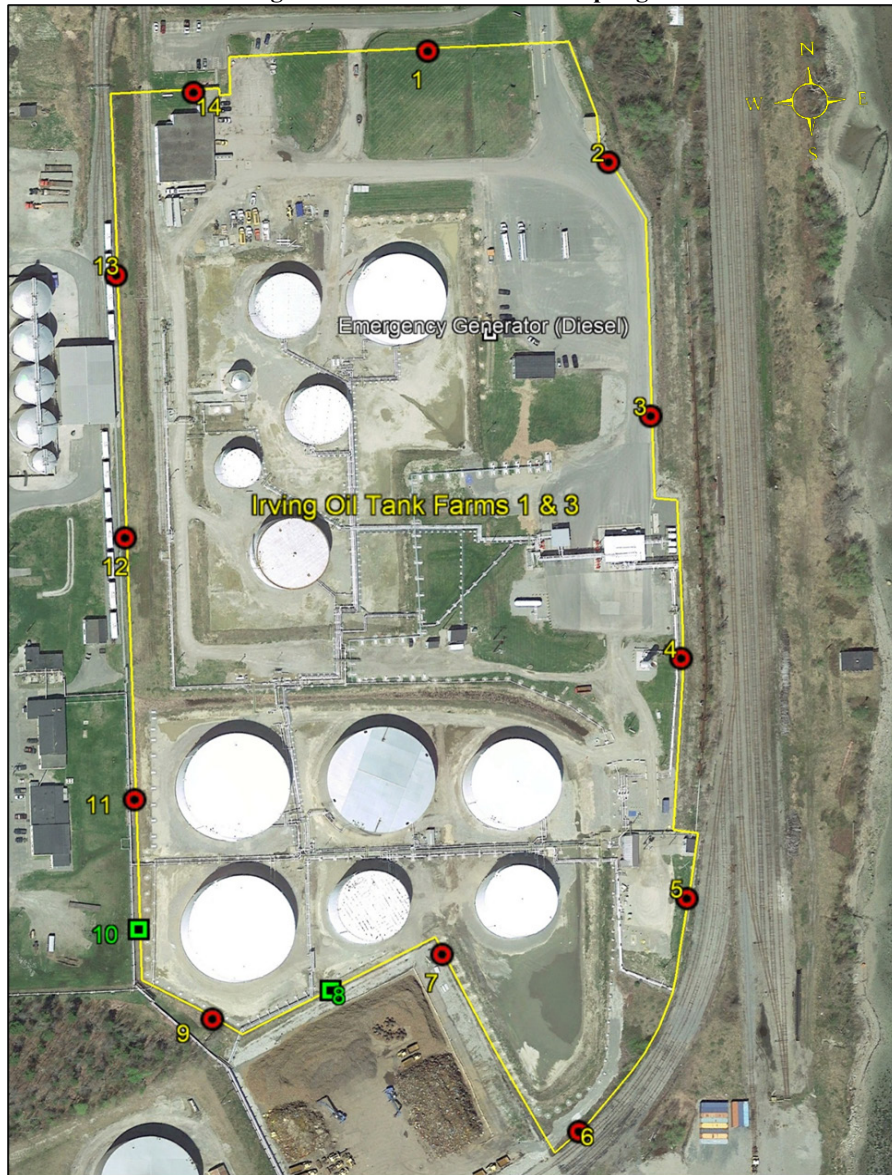

Aerial View of the Irving Oil Tank Farm 2 Sampling Locations

